1927	FEBRUARY					1927
Sun.	Mon.	Tue.	Wed.	Thu.	Fri.	Sat.
		1	2	3	4	5
6	7	8	9	10	11	12
13	14	15	16	17	18	19
20	21	22	23	24	25	26
27	28					

St. Cloud Tribune

ST. CLOUD TEMPERATURE

Wednesday, Feb. 2	86—54
Thursday, Feb. 3	86—57
Friday, Feb. 4	84—56
Saturday, Feb. 5	86—56
Sunday, Feb. 6	85—56
Monday, Feb. 7	87—58
Tuesday, Feb. 8	82—62

VOLUME EIGHTEEN — ST. CLOUD, OSCEOLA COUNTY, FLORIDA THURSDAY, FEBRUARY 10, 1927 — NUMBER TWENTY-FIVE

CONCERT TO BE GIVEN AT M. E. CHURCH FRIDAY

Why go out of town for high class entertainment when it can be secured in St. Cloud for such a reasonable price? Thirty-five cents admits you to one of the finest musical and literary treats the Wonder City has offered in many a day. Glance over this program and see if you do not verify this statement.

A welcome awaits you Friday night at 7:45 at the First Methodist Church. If you want a good seat better go early.

Tickets can be secured at Conn's Department Store, Ferguson's Department Store, Kanavel's Music Store and King's Real Estate Office.

CONCERT

Benefit of the M. E. Church
Auspices of Livingston Club

Piano Solo .... Selected
Male Quartet: (a) I Cannot Sing the Old Songs.
(b) The Story of the Tack.
Messrs. Steen, Leedy, Steen, Bennett
Accompanied by Mrs. E. S. Nesbit.
Reading: Innocents Abroad .... Mark Twain
Miss Starke.
Duet: Just to Hear You Whisper .... Arthur Penn
Mrs. Kanavel and Miss Knowlton
Accompanied by Miss E. M. Fellows
Xylophone Solo: Miss Owen at the piano
(a) Interpolation of the World Famous Prelude by Rachmaninoff .... G. L. Cobb
(b) Selected .... By Frank Fiore
Playlet: The Crossroads...Anonymous
Mr. and Mrs. Blackmun and R. Gosford
Piano and Saxophone: Among the Roses .... M. L. Lake
Miss Owen and Mr. Graham
Trio: Summer Days .... Franz Abt
Mrs. Wright, Mrs. Kanavel and Miss Knowlton
Reading: What William Henry Did
Mrs. J. E. Phillips
Solo: (a) The Nightingale and the Rose .... Thompson
(b) Indian Love Call .... Friml and Stothart
Miss Minnie M. Kenyon
Accompanied by Miss E. M. Fellows
Male Quartet: The Same Old, Dear Old Place
Messrs. Steen, Leedy, Steen, Bennett
Mrs. E. S. Nesbit at the piano
Piano by courtesy of the Winter Music Co.

J. B. RHINE NAMED AS PROBATION OFFICER

At the recessed session of the County Commissioners held last Monday night, J. B. Rhine was appointed as probation officer for Osceola county. This work in connection with attendance officer for the county schools will keep Mr. Rhine busy.

MUCH INTEREST IN BIBLE CONFERENCE

Much interest has been manifested in the Bible Conference held at the Baptist Church under the auspices of the Moody Bible Institute of Chicago, Ill. The meetings have been well attended and many have testified to the blessings received as the Scriptures have been opened up before them in a way that they have never understood them before. On Monday evening there was a large delegation of students from the high school present to hear Dr. Ostrom speak on, "What the Bible says about creation." The address proved to be one of the most interesting and instructive discourses that we have ever heard on this very important subject. Dr. La Reau prepared the way by speaking on some of the "Certainties of the Christian Life," and proved beyond any question of a doubt that there were some things in the world that we could be sure of and that these very things were the most important things that any individual could ask for.

The meetings will continue every day until Sunday evening of this week, with three meetings on Sunday—morning, afternoon at 3 o'clock and 7:30 again in the evening.

Dr. LaReau is now explaining the Epistle to the Hebrews in the evening; Dr. Ostrom is taking up the titles that were given to the Lord in the Scriptures, and explaining the meaning of the various titles.

These meetings are inter-denominational in character and spirit and the public in general is most cordially invited to attend them.

COLEMAN AT ROBERSON'S PHARMACY HOLDING ONE-CENT SALE

Dr. L. V. Coleman, manager of the of the Roberson Pharmacy, Eleventh street and New York avenue is conducting this week a one-cent sale of a large list of staple goods carried in this up-to-date drug store. This is the first one-cent sale conducted by this store which is featuring the Peninsular line of drugs and sundries and reports today indicate that the sale is bringing in customers in large numbers.

"Doc" Coleman has been known lately as a supporter of all good things connected with our schools, aside from the fact that he operates a high class pharmacy and is a good rooter for St. Cloud in all public spirited movements.

BAND CONCERT
Sunday, February 13, 1927
ST. CLOUD MUNICIPAL BAND
F. W. Henke, Director
Joseph Fiore, Euphonium Soloist

March—"Old Friendship" .... Chambers
Waltz—"Desdemona" .... King
Children Dance—"Manana" .... Missud
Hymn—"Nearer, My God to Thee" .... Mason
Euphonium Solo—"Fascination" .... Barnhouse
Mr. Joseph Fiore
Descriptive Paraphrase—"My Grandfather's Clock" .... Alasden
March—"Religioso" .... Chambers

Intermission

Selection—"Old Favorite Songs" .... Seredy
a. "Miserere" from Il Trovatore .... Verdi
b. "Anvil Chorus" from Il Trovatore .... Verdi
Hymn—"Happy Day" .... Rimbault
Euphonium Solo:
a. "The World Is Waiting for the Sunrise" .... Seitz
b. "Beneath Thy Window" .... Capua
Mr. Joseph Fiore
Overture—"Gypsy Queen" .... King
Galop—"Go" .... Jewell
"Star Spangled Banner".

HOWARD DAWLEY TAKES OVER THE BATH HOUSE

During the past week Howard Dawley took over the East Lake Club House and has arranged with Mr. and Mrs. S. Hoar to continue management of same.

Workmen are already engaged in building diving tower, spring board, slides, reflooring lower floor and installing plumbing.

A series of water polo games are being arranged and will begin at an early date.

A masquerade dance will be given on Washington's Birthday.

THE SUNDAY BAND CONCERT

Another large audience was in attendance at the Sunday Band Concert at the City Park.

The selection of southern plantation songs was enthusiastically received, and the descriptive piece, "The Hunting Scene," by Bucalossi, was much enjoyed.

The Toreador's Song from the opera Carmen, with its swinging rhythm, was a contrast to the stately hymns, "Rock of Ages" and "Holy, Holy, Holy."

Mr. George Marris, a favorite with St. Cloud audiences, was compelled to respond with encores to his trombone solos Tosti's "Good Bye" and "Roses of Picardy" by Wood. His tone was very smooth and his interpretation of these numbers denoted his ability as a musician.

The printed programs were the compliments of the Crawford Electric Shop.

A VALENTINE TEA

A Valentine tea for the benefit of the Presbyterian Pipe Organ Fund will be given at the parlors of the St. Cloud Hotel, Monday, February 14th from 3 to 5 p. m.

A very interesting program will be given by tourist guests and city residents.

Hostesses will be: Mrs. Poston, Mrs. Brown, Mrs. Rider, Mrs. Bethune, Mrs. Liggett and Mrs. Dawley. Come and bring all your friends. Everyone welcome.

FRANK JONES FOUNDS A WEEKLY MAGAZINE

KISSIMMEE, Feb. 5.—According to plans made public in Kissimmee during the past week, Kissimmee and Osceola county are to have a new weekly magazine devoted principally to local interests. The new magazine is to be done in colors, according to the present plans of the publisher.

Frank Jones is the owner of the new publication. He is an experienced newspaper and magazine man, having come to Kissimmee a short time ago after disposing of his interests in newspapers in Polk county.

Frank Jones was born in Culpepper Courthouse, Virginia, in 1872. He was a student in Virginia Military Institute, and graduated from West Point in 1898. He resigned his commission to enter the newspaper field with the New York World, and served as correspondent with Roosevelt's Rough Riders and was an officer in Troop E, First Volunteer Cavalry. In Europe in various capacities. He later served with newspapers in accompanied Colonel Younghusband of the British expedition to the land of Tibet.

Mr. Jones has published newspapers and magazines in Nebraska, California and Mexico. During the World War he served in the aviation corps and later was transferred to heavy artillery with the famous Rainbow division.

Mr. Jones' wide experience places him in position to be of invaluable service in this section, and the many friends he has won during his residence in Kissimmee are wishing him every possible success in his new venture.

Road Questions Occupies Time of Osceola County Commissioners

Board of County Commissioners met in regular session Monday, Feb. 7th, with Chairman Peter Tomasello in the chair; J. Nathan Bryan, M. O. Partin, F. W. Ames and O. B. Bleech, all members present, with attorney for the board, Ellis Davis, also present.

Minutes of the special meeting were read and approved. Chairman Tomasello explained the action of the board in holding up completion of Hickory Tree road, was that they might ascertain from the State Road Department where the state highway is to be located.

There was a large delegation of property owners present from the section affected by the above road. Wm. Mann, acting as spokesman, stated the road had been left in an impassable condition, emphasizing the fact that the $2,000,000 road bonds would not have passed if it had not been with understanding that this road was to have been built, hence the large vote.

C. A. Bailey, also a property owner on above road, said that regardless of where the state road is located it would cover but little of the distance in the direction of Hickory Tree road. He also said should the State road be located at once it would be at least two years before it will be ready for use. The fact that this is a grove section and much hauling is done over the road and that the school bus comes over the road daily, delay was hazardous.

J. Nathan Bryan said when he went on the board he expected to have "reason," not "excuse" for actions taken. He being of the opinion that from 25 to 50 thousand dollars would be saved by delaying until state road was located.

Wm. Mann again addressed the board stating Joseph Young and John H. Johnson had taken up trees and vacated grove land with hope of getting and giving relief from the road situation, and in view of the fact this road was greatly needed and was included in the bond issue and that they were still contending for the completion of the road at once.

Pat Johnston said the property owners carried the bond election for this road.

A motion was carried to suspend action until the board could take the noon hour to go over this road before further action be taken.

S. W. Porter said he was one member of a committee to represent the road question, and that it was the assurance of the Hickory Tree road being built that won the bond election.

A. E. Garrison of St. Cloud said he had recently become a resident of Florida with concrete purpose of making it his home, and had bought land on the Hickory Tree road which was under construction and with his two sons were clearing and getting ready to plant groves. Not as a speculator, but as a real producer of citrus fruit, expecting to have a highway not only to his property but for his friends who he is interesting in locating in this county.

After going over the Hickory Tree road at noon, when the board reconvened on motion of O. B. Bleech and seconded by J. N. Bryan and unanimously carried, it was agreed that as soon as money is obtained on the sale of bonds the road will be completed.

Frank Crisp appeared before the board with reference to a needed bit of road connecting four counties, Polk, Lake, Orange and Osceola. The following resolution was adopted:

Resolved by County Commissioners of Osceola county, Fla., that it will construct a county hard surface road to begin in N. W. corner of Section 9-26-27 and run to the county line due north three miles to connect with road Polk county will build to make connection with Orange county road to complete its road to the S. W. corner of Orange county line.

Resolved further that construction of said road be commenced as soon as practical and that said road be completed by the time Orange county completes its road to the S. W. corner of Orange county.

Mrs. Ball, who runs school bus at St. Cloud, came before the board with request the road over which she has to drive had been made impassable by trucks hauling material over to the Parton road west of the city, be placed in condition. Immediate relief was promised by the board.

Commissioner Bryan said his investigation of the county farm was gratifying in the main, but until coming

Continued on Page Four

FIRM FURNISHED MATERIAL FOR ONE HUNDRED HOUSES DURING THE YEAR

One scarcely realizes what is and has been, going on in and around St. Cloud; although from every quarter of the city the sound of hammer and saw is heard, and sound of the motor trucks flying through the streets hauling various materials for street building.

A Tribune representative called on the local building material men securing the list of buildings under course of construction, as follows:

E. S. Sharp is building a nice home on the south end of Alligator lake. This is a six room bungalow.

Mrs. Fannie Bass is building a bungalow on the Tindall place south of Alligator Lake.

W. Bowers, of Smithtown, N. Y., is building a garage apartment on a lot bought in the Henshaw addition.

Martin Thomas, of Smithtown, N. Y., is building a garage apartment on a lot bought from Mr. Henshaw.

Standard Oil Co. is making extensive improvements, enlarging tanks and building warehouse on their property between Kentucky and Minnesota avenue.

Roy Vandenburg put up a building on the Dixie highway for the Dixie Duco paint shop.

J. L. Simmons is building a Spanish type house on Jersey avenue.

L. C. Trout is building a bungalow on Maryland avenue.

Wm. Raschke has his home on N. Mississippi avenue most completed.

A. T. Mecker who recently completed a fine home on his farm, is now building a large barn and potato shed as he is going into the potato business on a large scale.

H. W. Rommell put a new roof on his home on New York avenue.

The West End School building is progressing rapidly, the four side walls are up and the frame for the partitions are about all placed. It is expected this building will be ready for occupancy within sixty days.

Irving Lyon is building a store house on 14th street near California avenue.

H. A. Buruncher has made decided improvement on his property on the corner of Tenth street and Pennsylvania avenue which is occupied by the De Luxe Market House, one of the latest additions being a most attractive awning and fence making a fine parking place.

J. M. Frizzell is completing his home on N. California avenue.

Mrs. R. J. Evert is remodeling her home on S. Ohio avenue.

G. Gould is repairing and remodeling his home.

Orel P. Gillette is remodeling and repainting his home.

Mrs. Brookshire on Virginia avenue added a chimney to her garage apartment.

Gus Peed added much to the comfort and appearance of his home on N. Pennsylvania avenue by adding screen porches.

St. Cloud Hotel after a month of remodeling, redecorating and adding a large electric sign, have also refurnished, adding private baths, and room remodeled for lunch room.

J. C. Woodhouse on N. New York avenue has built a garage.

W. C. T. U. Temple has been repainted and platform enlarged.

Dr. R. V. Coleman has placed attractive lattice work for vines.

Wm. Davis (colored) built a cottage.

Christian church has received a coat of paint.

Mrs. Francis R. Riley is building a bungalow on N. Kentucky avenue.

Miss Sarah Barnhart is building an addition and placing a new roof on her house on Wisconsin avenue and 12th street.

R. M. Frampton is building a two-car garage at his dairy farm.

L. H. Leeke has built an attractive garage on his property on N. New York avenue.

Mrs. Gray and Mrs. Lauraine are putting up a business building on Jersey avenue and Tenth street.

John Yoder is building a home on Connecticut avenue.

T. D. Smith of Kissimmee Park is enlarging and redecorating his home.

D. D. Gleason is enlarging and remodeling his home.

E. R. Myers of S. Missouri avenue is enlarging and repainting his property.

Wm. A. Roberts is building four new chicken houses on his ranch.

J. R. Tindall is remodeling, enlarging and redecorating his home on S. Alligator Lake.

Ophelia Schuller of N. Indiana avenue has added a garage to her property.

Mr. King in Beaps addition has placed a new roof on his home.

Marion Harding has built an addition to his home on N. Jersey avenue.

M. C. Nies of N. Kentucky avenue has added a garage to his property.

Dr. Kanavel of S. Florida avenue has added screen porches and repainted his home.

Mr. Watson of S. California avenue has built an addition to his home.

John Chick of S. Wisconsin avenue has reroofed and repainted his home.

Mr. Leech is building a 5 room bungalow on S. Delaware avenue.

R. W. Scott of S. Connecticut avenue is building a home.

Nathan Dea has remodeled his home on Pennsylvania avenue.

During the past year the firm of The Meyer Lumber Company has furnished the material for 61 houses, and Hollingsworth & Gosaford, 40 homes.

BIBLE CONFERENCE
CLOSES
Sunday
THREE GREAT SERVICES
10:30, 3:00, 7:30

Afternoon: "What the New Testament Teaches about the Return of the Lord."

Friday Night
DR. OSTROM
Speaks on
—THE JEW—
Where Did He Come From?
What Is He Doing Here?
Where Is He Going?

Tonight, Thursday
Is Mr. LaReau's Last Service.

REAL ESTATE ACTIVITIES OF THE PAST WEEK

With the street building, sewer extension white way lights, comes the most natural follow-up bit of news that real estate is getting active.

During the past week the following transfer of homes in the city have been reported:

G. L. Slipp sold to Mrs. Florence L. Prescott of Champlain, N. Y., sister of E. A. Albee of this city, his home on Minnesota avenue, which is one of the nicest and most complete in the city, modern in every respect. Mrs. Prescott has spent several winters in the city, but has decided to make this her future home. This property was sold through the firm of Johnston and Ruehlen.

Dr. Robert O. Bricker, a specialist, of Philadelphia, Pa., spent the week end with his uncle and aunt, Rev. and Mrs. J. B. Wescott, and while here purchased one of the splendid houses of A. L. Baker on N. Kentucky avenue, and will beautify the grounds which already have fine fruit trees, having secured a gardner to take perpetual care of this home. This was bought through the Citizens Realty Co.

Albert F. Kinney purchased the Robert Ross property. It is a two apartment house on Wisconsin avenue, between 11th and 12th streets. Mr. and Mrs. Ross are now living on Minnesota avenue and 14th street. Mr. Kinney is in the real estate business in the north but expects to make his winter home here. Deal was made through Johnson and Ruehlen.

Mr. and Mrs. K. Reinbach of Cincinnati, Ohio, purchased a fine house on Oregon avenue and 6th street and have moved and expect to make this their permanent home. Realtors in this deal were Johnston and Ruehlen.

ST. CLOUD WINS DOUBLEHEADER BASKET BALL GAME FROM

The "Flying Eagles" of the St. Cloud high school upheld their good name again last Friday night when they defeated the teams of the Sanford high school in a fast doubleheader basket ball game.

The girls' game was a fast and well played game. The entire St. Cloud team played good basket ball to defeat the Sanford girls 36 to 6.

The boys' game was much harder fought than the girls' game. Everyone who witnessed their game got several thrills, that they will not forget soon.

The St. Cloud boys played a good game, the outstanding player of both teams was Tom Palmer playing center for St. Cloud. Time after time he would dribble through the entire Sanford team and shot a basket. His playing in this game was the best seen on the local court this year.

The game is a victory for St. Cloud, the score being 27 to 6.

St. Cloud boys will play Orlando high school boys in Orlando Friday night at 7:30 instead of Thursday night as was first announced.

METHODIST EPISCOPAL CHURCH

Prominence will be given to "Fathers and Sons" next week in observance of the national movement for "Father and Son Week."

On Sunday morning the pastor will preach a special sermon in honor of the occasion. An invitation is given to fathers to make a special effort to attend the service in company with the sons, and if possible sit together during the hour of worship. Men who have no sons, or whose sons are too far away to attend, are asked to adopt one for the occasion.

On Friday evening a "Father and Son" Banquet will be held. Toasts by local men and an address by some men of prominence will follow the supper.

So many requests have reached the pastor for a continuation of the address on "Ecuador" given last Sunday night that he has decided to give another address on the subject on Sunday night. South America is a fascinating country and as part of the Southern Continent is so rich in romance and natural resources as Ecuador called in earlier days "El Dorado"—a country which formerly part of the Spanish main.

Miss Charlotte Knowlton will sing at both morning and evening services. Miss Knowlton sails for Boston next week. This will be the last opportunity to hear her.

THREE DAYS STREET CELEBRATION IS PLANNED

There was a large crowd present at the Chamber of Commerce meeting Wednesday at which time it was decided instead of having a festival as planned last year that a spectacular three days jollification and celebration over the completion in our city of the splendid street improvement.

Every possible attraction to make these three days one of the biggest things ever put over will be included, and it will be held at the City Park. The following committee on arrangements was appointed by the chair: S. W. Porter, A. C. Ellis and C. L. Wheat.

The guests present were Dr. and Mrs. W. M. Dye of Etowah, Tenn., Mr. and Mrs. T. P. Fry of Ronceverte, W. Va., Fred Wieland of Miami, and Miss Ida Fry. All were presented by their host, Mr. Wieland.

Dr. Fry, who is a Methodist minister, is on a vacation trip with Mrs. Fry, and out of the 66 counties in Florida has visited 24. He has waited years for this extreme pleasure of viewing for himself the wonderful state, and declared as one of old said, "The half has never been told." He is not at all amazed that the people are pouring into the state from all state. He has been in seven other states and he finds assembled here the best of what they all have to offer. "Climate superb, mountains adding scenery, plains and water courses, all of which makes for beauty and act as a magnate to draw people to the state. A visit to the Tampa Fair was astonishment itself to the doctor. He was most delighted with the meeting and hospitality of St. Cloud.

The request was sent to the chamber by the G. A. R. Post that the chamber take charge of the Washington Day celebration. The request was accepted and Mrs. Genevieve Grunison, C. L. Wheat and D. P. Eisenstein were appointed a committee on arrangements.

Secretary Wheat announced the concert to be given at the M. E. Church on the 11th at 7:45 p. m.

He announced the Boy Scouts Court of Honor at the M. E. Church February 15th; also that all who will use cars on Lincoln's Birthday leave name and number at the office of the secretary.

Mr. Wieland offered the suggestion that benches placed at the end of Florida avenue in the park way would permit those who wished to do so to view the lake.

Chairman Landles said he was glad for the suggestion and that he understood the city commission had some plans with reference to beautification of park way.

CUPID UP-TO-DATE AT THE HIGH SCHOOL AUDITORIUM

Cupid Up-To-Date, a modern musical comedy, will be given at the high school auditorium, Tuesday Feb. 22, under the auspices of the St. Cloud Post No. 80 American Legion.

This play has 25 children who sing, dance and act as stars, cats, fairies, cupid and time-to retire kids. It has beautiful chorus girls wearing over 200 pieces of costuming representing modern chickens, moons, monkeys and cross-word puzzles.

"Cupid Up-To-Date" is 100 per cent new, absolutely different and entirely "Up-To-Date."

Watch the paper next week for further announcement about "Cupid Up-To-Date."

Announcement will be made later about the sale of tickets.

Make your plans now to see "Cupid Up-To-Date" at the high school auditorium Tuesday evening, February 22, at 8:15. If you don't see this show you will always regret it.

WOMAN'S CLUB HOLDS INTERESTING SESSION

The Woman's Club met in regular session Wednesday, February 2nd. Owing to the resignation of the president, the first vice president, Mrs. Seymour, occupied the chair.

After the regular business was taken up, Mrs. Wheelock gave a fine report on the meeting of District 7, to which this club belongs, at Winter Park, several weeks ago. Mrs. Wheelock was a delegate to the sectional meeting. She will finish at the next meeting with a paper on Bird Conservation.

Mrs. Blackmun had charge of the program. Owing to lateness of the hour she left out a book review of "Darrel of the Blessed Isles," by Batcheller, which she had written. We hope to hear this in the near future.

All enjoyed hearing Mrs. Kanavel sing a beautiful solo.

Mrs. Phillips delighted and amused her audience with a humorous selection.

The rest of the time was taken up with reading and discussing current events of interest to all.

Mrs. Elliot will have the program for the next meeting, February 16th.

All are looking forward to an interesting meeting.

Mrs. Alice Briggs, of Chaffee, N. Y., and Mrs. Cora Hickock, of Cherry Creek, N. Y., are visiting their father, Nelson Woodburn on North Alabama avenue.

RAYMOND PETERSON EXHIBITS AT ORLANDO WINTER FAIR

Raymond Peterson, in addition to running his barber shop in the Seminole Hotel, takes time enough to breed some high grade chickens and will have an exhibit at the Orlando Fair next week, and later will exhibit his fowls at the St. Cloud Festival.

Mr. Peterson takes great pride in his breed of chicken, and has some of the best known varieties in the country. He has bred from registered cocks and hens and anticipates bringing home some prizes from the Orlando Fair. Orlando has the reputation of having the finest poultry exhibit in the state each winter, and to take a prize in the large list of entries at that fair means that the stock must be of the highest class.

MAINTENANCE LIST REVISED

At the January meeting of the County Commissioners, when the new members of the Board took their job, the maintenance list of the county was abolished and all benefits of county aid discontinued. Notice was given that personal application would have to be made to the new board by any parties in need of county aid, which has been given from year to year to persons who could not be sent to the county home. A list of ten names was presented by Commissioner Bryan, of Kissimmee, representing the whole county, and placed back on the county aid list, dating from January 1. The list of those who are to receive county aid is as follows:

T. D. Lyle, Warren Weyman, C. S. Palmer, Mrs. N. Clark, M. Padgett, H. O. Livingston, Sarah Wilson, L. H. Johns, Bud Peterson and Mrs. Tyner.

These persons are given small monthly cash payments to assist in meeting living expense, which has been found to be more economical to the county than to require each person needing some aid to go to the county home.

A mule that had been taken from Mr. Spurlock on January 1 by the new board was ordered returned to him to aid him in meeting his living expense. This was a mule that had been loaned to Spurlock by Commissioner Bass after the mule was unfit for heavy county work, but was in good enough condition to enable Spurlock to haul wood to the city which he sold here. Learning the details of this case the new board ordered the mule returned to Spurlock.

WHAT ABOUT MILEAGE FOR COUNTY COMMISSIONER TRIP?

At the recessed session of the Osceola County Commissioners held last Monday night, the first night session held in many years, the question was asked by the clerk about mileage to be paid the commissioners when they hold extra sessions. It was the general opinion that each commissioner was entitled to mileage to attend any meeting regular or special, except when the board continued in session from day to day. The statute under which Osceola County Commissioners receive their pay of forty dollars per month, reads as follows:

Chapter 11347, page 35, Acts of 1925 "In every county which now has a population of 10,700 and not more than 10,900 according to the state census of 1925, each county commissioner shall be paid $480.00 per annum, payable in 12 equal monthly payments."

Absolutely nothing is said about paying mileage or any extra salary for special called meetings of the board. This is published for the general information of the present board and the taxpayers of the county.

The above act repealed the old law, insofar as Osceola county was concerned which provided $4 per meeting and mileage at 10c per mile.

Another act passed at the same time, giving a different population requirement, provided that commissioners should receive 12 1-2 cents per mile in addition to the monthly salary.

While the bill increasing the salary of the county commissioners in Osceola county was passed as a general law, it was so worded in the matter of population at that time that it did not apply to any other county, thus making it a local law in effect.

ALL COUNTY DEPOSITS NOW KEPT IN KISSIMMEE

Receiving a letter from the Peoples Bank of St. Cloud that they did not wish to continue as a depository for the county, handling the general revenue and fine and forfeiture funds, the County Commissioners last Monday voted to give the General Revenue fund to the First National Bank and the Fine and Forfeiture fund to the Bank of Osceola. Bonds for $15,000 deposited by the Peoples Bank were ordered returned. It was said that the two funds given the Peoples Bank does not carry balance enough through the year to warrant a bond of $15,000 on the part of the bank, in fact it was shown that the general revenue fund is borrowing ahead nine month of the year. This new arrangement places all the county funds in Kissimmee banks.

DAUGHTERS OF UNION VETERANS

Mother Bickerdyke Tent No. 1 of the Daughters of Union Veterans held the regular meeting February 1st, Sister Emma Raymond presiding.

General orders from the National Patriotic Instructor requested a generous subscription for the National organization of Daughters of Union Veterans for a memorial in the name of Our Fathers to be dedicated during the National Encampment in Dayton, Ohio. Our Tent went 100 per cent.

A birthday party was planned for Wednesday, February 9, to be held at the home of Mrs. Benedict.

Let every Daughter report at our next meeting, February 15, as a surprise is promised.

ST. LUKE'S EPISCOPAL MISSION

During the present winter season the congregation of St. Luke's has made several improvements in the old Guild Hall, erecting a new chancel and by enlargement of the robing rooms doubled the seating capacity of the church. Large congregations are in attendance every Sunday, and the services are being conducted by the Rev. Albert New, M. A. rector of Waynesville, N. C. Mr. New returns home early in March, therefore the congregation is now making a united effort to pay in full all the cost of these recent improvements and repairs before their minister leaves. The total expenses have been nine hundred dollars, which already has been reduced to a little over four hundred dollars.

To further reduce this last debt the ladies will serve a cafeteria supper in the Tourist Club House in the City Park on Friday, February 11th, from 5:30 to 7:00 p. m.

The services on Sunday will be as follows:

8:00 a. m., the Holy Communion.
9:45 a. m., Church school.
11:00 a. m. Matins. Special music. Sermon by the rector. Topic: "A Penny a Day."
6:00 p. m., Young People's Service League.
7:30 p. m., Evensong and address.

The Right Reverend Bishop Coadjutor J. D. Wing D. D., will conduct services on Sunday, March 6th.

Everybody is most cordially invited to all our services.

HOTEL ST. CLOUD

List of guests for the past week:

G. H. Mason and wife, Cleveland, O.; C. T. Jones and wife, Cleveland, O.; Caden O. Smith, Jacksonville, Fla.; W. K. McGregor, Plant City, Fla.; Geo. C. Smith and wife, Jax, Fla.; G. F. Elmer, Cleveland, O.; C. E. Miner, Cleveland, O.; G. A. Miner, Cleveland, O.; Florence Miner, Cleveland, O.; Egbert E. England, Atlanta, Ga.; J. E. England, Atlanta, Ga.; F. T. Brooks, Jacksonville, Fla.; Edward Cashell, Camden, N. J.; M. J. Steen and wife, Chicago, Ill.; Dr. and Mrs. Zurbough, Toledo, O.; F. E. Wiseman, City; W. M. Scott and wife, Miami; R. W. Schulte and wife, Miami; O. T. Bederson and wife, Detroit, Mich.; Howard E. Gray, Jacksonville, Fla.; C. R. Welch, Orlando, Fla.; Harry Neal, Orlando, Fla.; H. W. Hull, Rockledge, Fla.; Bud Johnston, Orlando, Fla.; S. C. Farrar, Crafton, Pa.; Mrs. H. Wheatley, Danielson, Conn.; Geo. Ort, Charleston, W. Va.; J. E. Boone, Daytona Beach; R. F. Cooper, Sanford, Fla.; Mrs. L. A. Summerlin, Sanford, Fla.; L. A. Summerlin, Jr., Sanford, Fla.; Elmer Noles, Sanford, Fla.; Derris Norwood, Sanford, Fla.; Clarence Swygerty, Sanford, Fla.; Mrs. E. J. Hopkins, Sanford, Fla.; Mrs. Eugene Walford, Baldwin, N. Y.; B. P. Weekley and wife, Ellwood City, Pa.; A. H. Small, Macon, Ga.; J. R. Cardwell, Lakeland, Fla.; R. J. Kennard, Lakeland, Fla.; Mr. and Mrs. W. S. Haskins, St. Lucy, Fla.; Mrs. Elizabeth Rupp, Cleveland, O.; Mrs. Dora Riedel, Cleveland, O.; Nina Potter and son, Jamestown, N. Y.; Mr. and Mrs. L. W. Wells, Atlanta, Ga.; Mr. Elmer Ostrander, Petersboro, N. Y.; J. D. Wilson, Jacksonville, Fla.; F. M. Edwards, New York, N. Y.; W. R. Edwards, Stillwater, N. Y.; A. K. Small, Macon, Ga.; Mr. and Mrs. W. H. Schmidt and wife, Cincinnati, O.; Mrs. E. P. Williams, Chicago, Ill.; Mr. Chas. Vilander, Miami, Fla.; Mrs. Maria T. Murphy, New Brunswick, N. J.; Mrs. Mary A. Nelson, Hollywood, Fla.

Notes.

The friends of Mrs. H. L. Wheatley of Danielson, Conn., will be pleased to know that she has returned to St. Cloud and will spend the winter at the St. Cloud Hotel, this being her seventh winter here.

Mrs. Ella J. Hopkins of New Jersey, and Mrs. Eugenia Walford of Baldwin, N. Y., arrived in St. Cloud on the 7th and will be at the St. Cloud Hotel for the balance of the winter, both having spent several winters here previous to this.

Messrs. F. M. and W. R. Edwards from New York state arrived in St. Cloud Sunday night, this being their third winter here and they have made many friends who are all glad to see them back. They will spend the winter at the St. Cloud Hotel.

THE HUNTER ARMS HOTEL

List of guests for the past week:

George R. Lilly and wife, Chicago, Ill.; Mr. and Mrs. F. Derrhoefer, New York; S. J. Williams, Tavares, Fla.; Mr. and Mrs. F. E. Close, Fenton, Mich.; Mr. and Mrs. R. E. Garrison, Reedsville, N. Y.; J. G. Boyd, Jr., Jacksonville, Fla.; J. I. Adams, Jacksonville, Fla.; R. V. Klein, Orlando, Fla.; Geo. W. White, Bucyrus, O.; G. A. Long and wife, Brooklyn, N. Y.; H. A. Baker and wife, Waycross, Ga.; Mr. and Mrs. H. Adkins, Knoxville, Tenn.; Susan Straby, Celina O.; C. E. Mellick, Celina, O.; F. I. Bound and wife, West Palm Beach, Fla.; Olive B. Parry, West Palm Beach, Fla.; W. L. Bloomer, Cleveland, O.; Geo. Brown, Sanford, Fla.; James Gilbert, Jacksonville, Fla.; Mrs. Howard Pooley, Indianapolis, Ind.; A. L. Rogers, Raleigh, N. C.; Mary Berlew, Columbus, O.; F. E. Railsback, Orlando; Frank Bently, Jr., Tampa; Mrs. F. Barton, mother and daughter, Rochester, N. Y.; G. F. Gregory, Rochester, N. Y.; Nancy Lou Fugate, Haines City, Fla.; F. C. Allen, Cincinnati, O.; A. B. Johnson, Lakeland; W. L. Carlin and wife, Denver, Colo.; F. L. Schroeder and wife, Tampa; Nona Miller, Indianapolis, Ind.

A Real Home For Funerals

Our new funeral home is one of the best equipped establishments of its sort in the state.

Everything within its walls has been ordered with a view to comfort, convenience and a soothing atmosphere. A beautifully arranged chapel, with private retiring rooms and exits facilitate the service.

—all arrangements and equipment at your disposal when needed at reasonable rates.

Phone 60

EISELSTEIN BROS.
MORTICIANS

Small Grocery Business For Sale at a bargain

On good corner
It pays well
Owner must leave

Apply to
422 Mabette St., Kissimmee
Florida

BARTH'S MARKET
FOR
Western Meats of all kinds

AT REAR OF POSTOFFICE

ARCADE Kissimmee — One Night — Wed. Feb. 16

J. A. COBURN'S MINSTRELS

WITH 4 MINSTREL ACES --- 4
CHAS SLIM VERMONT THAT TALL PARTY
HANK WHITE JUST PLAIN WHITE IN BLACK
HI BROWN BOBBY BURNS - GORDON HUNT
A SPLENDID CHOIR OF MALE VOICES
A SENSATIONAL NOVELTY FEATURE
TURK McBEE (Jr.) THE BOY STAR XLAPHONIST

PRICES $1.00, $1.50, $2.00 PLUS TAX
SEATS NOW ON SALE ARCADE KISSIMMEE

Artistic

Finger Waving—Curling
Hair Cutting—Manicuring
Permanent Waving
Massaging—Shampooing
Phone 95 for an Appointment

BETTY KAY Beatuy Shop

Eleventh Street, Bet. Florida and Pennsylvania

24—4t

WANT ADS

These Little Business Getters Pay Big

FOR SALE

FOR SALE—Four lots on Delaware near Gallon Gardens; also six room house, lot 75x150, improvements and fruits of all kinds. Reasonable cash offer or terms. Box 254. 24-tf

FOR SALE—Chevrolet Coupe, in good running condition; $250 cash to first buyer. Address, R. M. Drayton, Narcoossee, Fla. 17-tf

FOR SALE—Beaver board, hardware, a few windows and other building material at Hunter Arms Hotel. See Mr. Hunter. 25-2t

FOR RENT—Store building and good house, close in. Rent reasonable. D. Jennings, corner 11th and Kentucky. 24-tf

FOR SALE—35 one year old Arcona hens, $1.25 each. Third house north railroad on Brown's Chapel Road. R. C. Flint. 24-tf-pd

FOR SALE OR LEASE—Grocery store at edge of town, stock, fixtures, with furnished living rooms. Well located. Lot 300x150. P. O Box 1000, St Cloud 23-4t-pd

FOR SALE—At once, six lots, cheap, at 414 South Jersey Ave. 24-tf-pd

FOR SALE—Two lots of land near in at a bargain. Address J. W. M., P. O. Box 1023. 9-tf

FOR SALE OR RENT—New five room modern colonial bungalow, standard plumbing fixtures, comb. sink and laundry trap. Polly crome electric light fixtures, three lots and garage, close in. See F. J. Smith or any reliable Realtor 25-3t-pd

FOR SALE—Four room house on Indiana Avenue, completely furnished, all improvements, $4,000.00, $700.00 down and $35.00 per month or terms to suit. Also for sale, six room house, completely furnished, all improvements, on Florida Avenue. Owner's address, 34 Burlington Ave., Kissimmee, Fla. 24-4t-pd

FOR SALE—City garden 2 lots, 1-2 block from post office. Three room house, water and lights. Fine shade. Plenty of fruit. Price $600. J. H. Boswell, Penn. Ave. 24-4t-pd

FOR SALE—Wheel chair. Price reasonable. Apply S. T. Gross, corner 11th and Mich. 25-4t-pd

FOR SALE—City Lots Nos. 1 and 2, Block 69, corner 7th St. and Ohio Ave., near City Park. Also Lots 9 and 24, Section 19, Township 26, Range 31, St. Cloud. Price $2,000 cash for all. Address F. W. Cross, Box 243, Lee, Mass. 22-3t-pd

FOR SALE — Cozy, inexpensive home, close-in, furnished. See Mrs. Foster, Tribune office. Also lot at Angebilt. 22-tf

BUY OUTSIDE of high tax district, 4 room new house furnished. Electric lights. Lot and one half. Fruit trees in bearing. South end Conn. Ave. Doop's addition. Price $1000.00. F. A. Jones. 25-4t-pd

FOR SALE—One 1926 Model Studebaker Sedan, $900.00; one Hudson Coach, $375.00; one Cadillac, $775.00. Terms. Telephone 56. 24

FOR SALE—Grocery store at edge of town, stock, fixtures, with furnished living rooms. Well located. Lot 100x150. P. O. Box 1000, St. Cloud. 23-4t-pd

TO EXCHANGE—Will exchange for Florida property my New York State real estate consisting of 100 and 250 acre tracts. For further particulars write or call on R. S. Alons, corner of 10th and Carolina Avenue, St. Cloud. 23-3t-pd

FOR RENT

FOR RENT—To particular people, well furnished rooms, modern, reasonable rent, close in; also apartment. The Olin, 12th and Mass. 18-tf-41-pd

FOR RENT — Apartments for light housekeeping, also rooms, modern, screened porches. Living room, fireplaces and laundry privileges; close in. Moderate rates. Colvin House, Mrs. L. M. Parker, Prop.

WANTED

WANTED—I want to buy Chickens of all kinds. V. Mapes, Box 1026. 21-4t-pd

WANTED—If you need carpenters, painters, masons, leave address at Westside Grocery, Alabama Ave. 10th Street. Plans furnished, dwellings built. 23-4t-pd

WANTED—A position by a woman college graduate and 9 weeks post graduate work in Chicago University, 4 years teaching experience, 4 years business experience. Will consider office, bank or executive position in or near St. Cloud. Address "F," care Tribune. 25-2t-pd

LOST

LOST—Gold Brooch with opal. Finder will return to W. G. King and receive a reward. 25-1t

LOST—A bag of laundry on Friday, February 4th, between Ashton Filling Station and Michigan Avenue. Please return to Hooser and Garrison, Hunter Arms Hotel. Reward. 25-1t

LOST—A small moire purse containing a five dollar gold piece, a five dollar bill and three one dollar bills and some small change. Leave at Ferguson's Store and receive reward. 25-1t-pd

MISCELLANEOUS

WALLPAPERING — Estimates furnished on inquiry. Orell Quality Wallpaper used. Samples shown on request. Prices from 15c up to more expensive paper. All work guaranteed. P. O. Box 362. 22-tf

TO LOAN—Have some money to loan on improved property. A. B. C., Tribune. 23-3t

IF YOU WISH to have your children tutored in high school subjects, consult Carrie L. Merchen, who has had a wide experience as a high school teacher. 211 South Connecticut Ave., St. Cloud, Florida. 24-2t-pd

DO IT NOW—LIST your property with John F. Bailey, Room East of Palm Theatre. P. O. Box 324. Telephone 52. DO IT NOW.

FRANK HADLEY, auto mechanic, repairs, cars 75c per hour. Also paints or washes them. Garage So. Florida Ave. Corner 13th. 6-tf

CARPET AND RUG Weaving — Fancy weaves. Beautiful and durable. Good work guaranteed. Rugs for sale. Homecraft Weavers, Mary E. Larson, Mgr., St. Cloud, Fla. Box 728 or Oregon Ave. and 7th St. 25-4t-pd

DON'T WORRY—LET John F. Bailey buy and sell your house, lot, acreage business and make his office your rest room while in town. Room East of Palm Theatre.

LIST Your Farm, Grove, Home, Acreage, Vacant Lots with John F. Bailey. Do it now! 47-tf

POLL TAX NOTICE!

NOTICE is hereby given that in order to qualify for the City Election to be held Saturday, March 26th, poll taxes must be paid on or before Saturday, February 26.

C. L. BANDY, Tax Collector

25-3t

They Rival the Beauty of a Spring Day

A glorious, colorful display of trimmed and untrimmed models, in a variety to suit the Miss, the junior Miss, and the smart matron. Of leghorn straw, crocheted straw, milan straw, felt and ribbons—with brims that may be wide in front, narrow in back—brims wide or narrow all around, large and small crown. With velvet and grosgrain trimming, rhinestone ornaments and flowers.

MRS. L. E. GRIMM

24-9t

Our Resources Have Passed the $100,000.00 Mark

During the month of January our deposits increased more than $21,000.00, our depositors increased an even hundred, and our total resources increased more than $22,000.00. We opened for business December 1st, and in sixty days our deposits are in excess of $81,000.00, our depositors number 338, and our total resources are in excess of $105,000.00.

Safety Insures Continued Growth

The Citizens State Bank

4% Interest on Time and Saving Deposits

Power of Tanlac Surprises Woman

Health Ravaged By Stomach Troubles and Sluggish Liver Restored Quickly. Gains 36 Pounds.

"A general run-down condition brought on by a long siege of painful indigestion and liver trouble made it difficult for me to even walk at times," says Mrs. Robert Davis, 429 West Pearl St., Jackson, Mississippi, mother of two wonderful children.

"I tried a great many medicines in search of relief. But nothing helped me. My condition went from bad to worse. I wanted foods I could not eat. Months of dieting weakened me. Poison caused by sluggish liver robbed me of energy and so wrecked my nervous system I could hardly take care of my children.

"Two bottles of Tanlac stopped my indigestion, toned up my liver and cleansed my system. I just kept feeling finer and better than ever. I gained in strength and put on 36 pounds."

Tanlac, made from roots, barks and herbs, helps put flesh on puny bodies, builds strength and restores health. First bottle shows good results. At all druggists. Over 40 million bottles sold.

WHAT ADVERTISING IS DOING

Brisbane says:

"The Davis Company, one of Chicago's leading department stores in the first ten months of this year used in the Chicago Daily News, 1,057,858 agate lines of display advertising.

"The Chicago Daily News much elated, asks 'do you know of any advertiser who has exceeded this record in one newspaper?' Up speaks modest and retiring Frank Barham, publisher of the Los Angeles Evening Herald.

"The Los Angeles Evening Herald in the first ten months of this year published for the May Company of Los Angeles, 1,213,877 agate lines, or 156,019 agate lines above the record you mention."

This interests business and customers everywhere for wise advertising means economy for the buyer. The more goods each clerk can sell in the business day, the lower the prices at which the merchant can afford to mark his goods. It's better to make two per cent on fifty million dollars than 50 per cent on one million. It is advertising that changes a one million business to a fifty million business.—Ex.

RUPTURE SHIELD EXPERT HERE

E. J. Meinhardi, of Chicago, the well-known expert will personally be at the Angebilt Hotel, Orlando, Florida, on Wednesday and Thursday, February 16th and 17th, from 10:00 A. M. to 5:00 P. M. daily. Mr. Meinhardi says:

"The Vacuum Shield" will not only retain the Rupture perfectly, but contracts the opening in 10 days on the average case—usually giving instantaneous relief withstanding all strain regardless of the size or location of the Rupture.

CAUTION—Do not expose yourself to the danger of wearing old-style trusses with understraps. These trusses usually place the pad on the lump and not on the rupture opening. This often causes strangulation which usually necessitates an immediate surgical operation or results in sudden death.

"The Vacuum Shield" has no understraps. It is also perfectly sanitary and practically indestructible and should be worn while bathing.

Only gentlemen are invited to call at this time as a special visit will be made here later for women and children.

NOTICE: Please do not write asking to be fitted by mail as this is impossible. I send out no literature as every case must be seen personally; therefore, I visit this section every year—giving demonstration without charge, or will be pleased to fit you if desired. Please note the above dates and hours carefully and always insist on seeing me personally.—E. J. MEINHARDI, HOME OFFICE 1551 N. CRAWFORD AVE., CHICAGO.

P. S. FRAUD WARNING: Beware of imposters who imitate my notices and claim to represent me. I have no representatives and send out no literature.

2-11p

FOR SALE

Tangerines, Oranges; Fruit packed for shipment.

Bearing Orange Trees for yard planting.

Cocos Plumosa Palms, $1.00 and up.

M. W. Peckham

N. Y. Ave & Lake Front

24-tf

SHRINERS OF CENTRAL FLORIDA TO HOLD BIG DANCE

The Orlando Coliseum will be the Mecca for the Shriners from all Central Florida, on Monday evening, February 14th, when they gather here to create enthusiasm for their petition to the Imperial Council, for a Temple in Orlando, to serve the Nobles of this section.

Tom Danks Orchestra will furnish the music for dancing from 9 p. m., to 1 a. m.

The Orlando Coliseum is the largest and finest dance floor in the State, and the Nobles are gratified to know that arrangements could be made to secure this Terpsichorean Palace for this, the largest gathering of Shriners ever held in Orlando.

This is an event that will linger long in the memory of Shriners, who are working hard for a Temple. "A Temple for Central Florida and Central Florida for a Temple" is the banner under which they are laboring, and it is hoped they may soon see their labors crowned with success.

ST. CLOUD WINS FIRST LEG OF CORRELL ARCHERY CUP

St. Cloud archers in a close contest here yesterday afternoon won the first leg of the Correll archery cup by defeating the Orlando archers by the score of 656 to 622.

The contest, which was staged at the fair grounds, was close throughout, contestants displaying excellent skill in the use of the bow.

Dunn, of St. Cloud, led the field with an individual score of 252 while second and third places for individual honors went to Richards, of the Orlando team, with respective scores of 236 and 234.

Considerable interest has been manifest in the Correll cup plan and a representative group of fans were on hand for the clash.

Before the cup shoot Miss Ruth Cole, expert in the art, gave an exhibition shoot in which she defeated Mr. Galbraith, 114 to 104.

Scores for the match shoot were:

St. Cloud—Dunn, 252; Ware, 222; Becker, 182. Total, 656.

Orlando—Carter, 162; Richards, 236; Rich, 234.—Orlando Reporter-Star of Feb. 6.

BRIEFLY TOLD

in Dearborn Independent

It was believed in the 11th Century that a horn ring worn on the fourth finger was a protection against epilepsy and a pure gold ring a cure for pains in the side.

Among the many ways that Sir Walter Raleigh spelled his name were Rewleyghe, Rawlygh, Rauley, Ralegh, Rawleigh and Rawley, but never Raleigh.

Since the beginning of the Christian Era less than fifty white elephants have been captured.

Compulsory school attendance laws, requiring all children to attend school full time until at least fourteen years of age, have been passed by every state in the United States. Eleven states require part-time attendance until eighteen.

In former times bakers made little paste images with currants stuck in for eyes for their customers at Christmas. If this image was kept unbroken throughout the year the owner would not be injured by fire or water or slain by the sword.

The municipality of Altdorf, Bavaria, in increasing the ecclesiastical tax, imposed a tax of fifty centimes on women with bobbed or shingled hair.

In the semi-barbaric Malay Island chess is a favorite pastime. The game is played on boards carved on the floors of the village meeting huts.

Jim, a mule, served on the towpath of the Morris Canal in New Jersey for thirty-six years.

Dr. Johnson undertook to learn the Dutch language only a few years before his death; the Marquis de Saint Aulaire began to write poetry at seventy-three; Chaucer wrote Canterbury Tales between the ages of fifty-four and sixty-one; Ludovico Muratori wrote the memoirs of his times at one hundred and fifteen; and Benvenuto Cellini wrote his autobiography at fifty-eight.

LINCOLN

By WILLIAM LOWE BRYAN, in THE MASTER MASON

Of all that has been said and written about Lincoln, we do not recall anything quite like this address by the President of the University of Indiana. Here is Lincoln the friend, the neighbor, the quality of his spirit and the appeal which make him not simply a personality, but an article of faith in America. The last paragraph shows how he has become one of the saintly, sacrificial spirits of the race; but he is still our neighbor, close akin to us while towering above us in the moral majesty of his life.

The best speech about Lincoln is in your memory. If those of you who are old enough should stand and speak, one after another, we might have the story of his life in personal remembrances. Some of you have seen him, have heard his voice and touched his hand; and many of you feel that in a deeper sense you knew and shared his life. Some of you were born in a cabin. Some of you helped to cut a way out of the wilderness with an axe. Some of you have studied by the winter firelight, and so, when he first rose among you with a treasury of those firelights in his heart, you knew him for a brother. You lived with him in the days before the war. For twenty fierce years whose stake was not money, but national unity and human right, you were at his side. You marshalled about him for battle with a fire in your heart that was hotter than the flame of cannon. You marched with him into the valley of death. What you saw there, how should we children know. We only know that in the end you stood about him bearing still aloft the flag—riddled and scorched and stained—never before so whole and so clean. For a moment you stood about him and then he was taken away.

He was the child of the people. His only college was fellowship with them. The book he studied most was their life. God gave him power to read it deep. He saw there what anyone may see—the rough soul, the uncouth speech, the husk of selfishness. He knew as well as anyone the wolf that is in us all, and how sometimes we hunt together in packs, and how sometimes we tear each other to pieces over the carcass. He knew as well as anyone how we hunger and thirst and sneak and barter our lives away for little messes of pottage. It was part of his genius to see these things better than the crafty little people who see nothing else, and to know better than they how to turn them to account.

He was like one standing upon the seashore. He saw all the troubled and contending waves of ignorance and greed and passion. But deeper than all surface waves and storms he saw tranquil and deep the great gulf stream of life that bears resistless toward the better forevermore. A child can see the wave. It takes a philosopher to see the ocean current. It takes a greater man—a man we scarce see twice in a thousand years—it takes a statesman to see both, to use both, to make every fleeting wave and every capricious wind and all the tempestuous conflict of superficial forces add all their little strengths to that of the deep undercurrent. We love the child. We honor the philosopher. We follow the statesman. Lincoln was all three.

Because he knew the people's life so well, because he saw so far across its surface, so deep into its underflow, he was a democrat. "Everybody knows more than anybody." "You can fool all the people part of the time and you can fool part of the people all of the time, but you can't fool all of the people all of the time." "The people will wobble right," he said. This is democracy. It does not mean the banishment of the wise. It means that none are wise to rule those who know from within the better mind of the people. It does not mean that we have no need of strong and sagacious leadership. It means that none are strong and none are sagacious but those who stand like the engineer at the throttle allied with a power greater than his own—allied with that power which in the people and through the people works for righteousness forevermore. It does not mean government by a mob. It means government by men at their best, at the fireside, at the wife's side, looking into the face of God.

Lincoln was such a democrat, and because he was so, he was and is himself the best defense and plea for a government of the people.

Mr. Lowell has said that the final defense of democracy is whether it can produce the best men. It is good that we have so many square miles of ground, so many cities and many mills, so vast a tour of industry and trade announcing always new freedoms from the earth. But all these were miserable defense for a government of the people unless we could show an always nobler people. Athens, Florence, Jerusalem—all of them could be lost in a Texas county—but they have filled the world with light because of their men. Whom have we to show? Have we any man who, in Whitman's phrase, "can walk unashamed with kings . . . walking with even pace with kings the world's round promenade"? To me it seems we have one. It was not given him to put the life of people into song. It was not given him to build a temple and show the people a vision of their faith in stone. God gave him a diviner task. He helped the people see their own best and put it into deed. He called for their best and the soul of the people, half smothered by the lust of slavery, the soul of the people sprang forth like an archangel to achieve the splendor of a nation purified and a race made free.

And the people loved him. They knew he had faults. But he was so near to everybody. He never grew so great as to become a stranger. Even at the last, when all the heats of life, the gentle and the terrible, had brought forth in him an all-conquering charity—even at the last as he was gathered up out of their sight, the people felt that he was not far from any one of them.

And the world loves him. A few years ago I was present in Chicago at the first meeting of the World's Parliament of Religions. Leaders of the faiths of eight hundred millions of people were there. In the opening address great leaders of the past were remembered — Paul, Luther, Lessing, many more. Presently a name was heard, and that vast strange audience, such as no man in the world ever saw before, burst into a sea of applause that rose and rose again and would not be stilled. It was Lincoln. And there were those who were shaken with sobs to see how he who was our neighbor, our chief, our father, has become for the people of every race, a saint.

Careless

During last year the U. S. dead letter office at Washington, D. C., received 24,056,928 undeliverable letters, an increase of 12 per cent over the previous year. Parcels last year totaled 335,376, of which 321,398 were sold at auction at an average price of 51 cents. Of the letters received, 74,758 contained enclosures valued at $5,320,254.08. These letters and packages had address that could not be read or had none at all. Nor could information be had from the contents of the letters. Think of over twenty-four million letters with unintelligible addresses or none at all, with over five million dollars in money enclosed.

The earliest form of the printing press is the seal, used to mark official documents, which dates back at least to 4,000 B. C. Usually cylindrical, seals were first made of bone, ivory and alabaster; later, rock crystal, jasper and semi-precious stones were employed.

KEEP THE PEACE

By Ruth Raymond

Let us keep the peace, my brothers,
Though the war cloud lowers so near;
Think of all the lonely mothers
Weeping still for loved ones dear;
Think of noble men, true-hearted,
Who to stop war's carnage died;
List the prayers of the departed—
Shall their pleadings be denied?

Let us keep the peace, my brothers,
Country's pride may be our shame
Grant the freedom unto others
That for our fair land we claim.
When our boys went down in battle
'Neath our banner floating there,
This our pledge. "No more like cattle
Shall war claim our sons so far."

Let us keep the peace, my brothers,
Not for gain or world renown,
Not for power of wealth that smothers
Blessings God is sending down.
War has lost its crown forever—
We are Christians, we are free—
Strong for right we stand together,
Peace our heritage shall be.

FORMER CHINA MISSIONARY VISITS RELATIVES HERE

Mrs. G. L. Wohley with her husband, Dr. J. H. Worley, was sent by the Methodist Episcopal Church Missionary Board to Foochow, China, in 1882.

After 33 years the doctor died suddenly, leaving Mrs. Worley and six children, two of who are still in the missionary work. One son is engaged in business. One daughter who was engaged in missionary work is now living in St. Louis, Mo. Another daughter and husband are student volunteers.

Mrs. Worley remained in the missionary work for seven years after her husband's death. There was not a branch of the work but she had charge of during her years of devotion to her chosen work.

Since the uprising in Foochow where rioters beat American women and dragged them through the streets, plundering the homes and buildings, Mrs. Worley has received many cablegrams keeping her informed of conditions and safety of her loved ones and many friends there.

One of the latest telling of her son's wife, Mrs. Harry Worley, and three children being sent to Shanghai for safety; also her daughter, Mrs. R. Ward, and one daughter being sent to Manila.

Rev. Worley and Dr. Ward remained in Foochow to look after mission property and render what assistance possible to the native Christians.

Mrs. Worley is on a furlough and is visiting her sister, Mrs. A. B. Phillpot, of N. Pennsylvania avenue.

Pretty Old

Dr. T. W. Vaughan, geologist in charge of the coast plain investigation, now going on under the direction of the United States geologist survey, says the state of Florida owes its existence to a fold in the sea floor, during the Eocene epoch, some 60,000,000 years ago. The oldest outcropping formation in Florida is the Ocala limestone. When you see a block of limestone from Marion county, you will see a product of many merits, including that of age, if you agree with the experts of the United States geological survey.

More than 2,000 years ago an Egyptian barber discovered that in moving a mirror air was forced through the tubes common in mirrors at that time, causing a sound to be emitted. Constructing an instrument on this principle, he produced the first known organ.

Don't Get Up Nights

Bladder Action at Nights Not Normal. It's Nature's Warning.

A. C. Eckert, 3917 St. Clair St., Cleveland, Ohio, says: "I am willing to tell or write how Lithiated Buchu (Keller Formula) relieved me of "disturbed sleep" and burning and smarting in one week." It stimulates the bladder as epsom salts do the bowels. Be careful not to take drugs that check the action of the bladder. You may have to keep it up or aid nature artificially. Sold at all drug stores or Keller Laboratory, Mechanicsburg, Ohio. Locally at Roberson's Pharmacy.

WAS TORTURED BY RHEUMATIC PAIN

Found help at last in simple home treatment

How an obstinate case of rheumatism was given relief by a simple home treatment is told in this letter from England.

"I am at times quite crippled from rheumatism," writes Mrs. E. M. Ross of 50 Combes Grove, London. "After one application of Sloan's Liniment, I find comfort and can move with ease. I apply Sloan's lightly and in a short time the pain goes."

Sloan's gives real relief because it doesn't just deaden the nerves. It helps your body to throw off the cause of the trouble.

Just pat a little Sloan's on lightly. A healing tide of fresh, healing, germ-destroying blood is sent tingling through the aching place, and pain, swelling and stiffness are quickly relieved. So clean, pleasant and easy to use, too. Get a bottle today. All druggists—35 cents.

Sloan's Liniment
KILLS PAIN

FOR OVER 200 YEARS

haarlem oil has been a world-wide remedy for kidney, liver and bladder disorders, rheumatism, lumbago and uric acid conditions.

GOLD MEDAL HAARLEM OIL CAPSULES

correct internal troubles, stimulate vital organs. Three sizes. All druggists. Insist on the original genuine GOLD MEDAL.

BUSINESS DIRECTORY

KRIBBS & STEED
Attorneys at Law
Rooms 11 and 12, State Bank Bldg.
Kissimmee, Florida

F. R. SEYMOUR
Registered Optometrist
St. Cloud Florida
40-tf

Buy your Papers, Magazines, Tobacco, Cigars, Fruits, Post Cards, Stationery, Peanuts & Candy at the St. Cloud News Station. HATTON TILLIS
50-tf

St. Cloud Lodge No. 221
F. & A. M.
Meets second and fourth Friday evening each month.
UPPER G. A. R. HALL
H. E. CRAWFORD, Master
A. B. COWGER, Secretary
Visiting Brother Welcome

I. O. O. F.
St. Cloud Lodge No. 60, I. O. O. F. meets every Tuesday evening in Odd Fellow Hall on New York avenue. All visiting brothers welcome.
ERNEST VOCKRODT, N. G.
FREDERIC STEVENS, Sec'y.

ORDER EASTERN STAR
St. Cloud Chapter No. 46
Meets in G. A. R. Hall First and Third Thursday evenings. Visitors invited.
Mrs. Mabel Clark, Worthy Matron.
Corner 9th St. and Kentucky Ave.
Miss Kathleen Goff, Secretary.
Corner 7th St. and Indiana Ave.

ROBERT H. DUNCAN
Attorney-at-Law
McCrory Building
KISSIMMEE, FLORIDA
1-tf

REAL ESTATE
See or Write
W. H. MILLSOM
St. Cloud - - - - - - - - - - Florida

Real Estate Insurance
SAM LUPFER
203 Broadway
KISSIMMEE, FLA
Local Representative—New York Life Insurance Co.
Dec. 28

N. B. CALLENDER
Attorney-at-Law
BEAMAN BUILDING
Kissimmee, Florida
51-tf

Join the Tribune family.

The South's Finest Club-Hotel at America's Winter Golf Capital

NOW OPEN, with a special golfer's rate, $6 to $8 per day, American plan, including greens fees on the wonderful St. Andrews Links.

Don't leave Florida without playing this sporty 18-hole course on Florida's roof garden. Every modern convenience, excellent cuisine. Address all communications to

MT. PLYMOUTH CORPORATION, Orlando, Fla.

THE BIGGEST EVENT IN MIDDLE SOUTH FLORIDA

THE SUB-TROPICAL

MID-WINTER FAIR

Three Full Counties Exhibiting
ORANGE—SEMINOLE—LAKE

ORLANDO, FLORIDA
FEBRUARY 15-16-17-18-19-1927

Personal Articles Received
Send For Premium List

ATTEND YOURSELF---POPULAR PRICES

President, W. R. O'NEAL — Treasurer, J. L. GILES
Vice-Pres., W. M. DAVIS — Sec'y-Mgr., C. E. HOWARD

BOX 691

21tf

St. Cloud Tribune

Published Every Thursday By the ST. CLOUD TRIBUNE COMPANY Tribune Building, St. Cloud, Fla.

CLAUD F. JOHNSON.....President
A. V. JOHNSON.....Vice-President
V. M. JOHNSON, Secretary-Treasurer
E. S. THOMPSON, Business Manager

Entered as Second-class Mail Matter, April 28th, 1910, at the postoffice at St. Cloud, Florida, under the Act of Congress of March 3, 1879.

Advertising bills are payable on the first of each month. Parties not known to us will be required to pay in advance.

The Tribune is published every Thursday and mailed to any part of the United States, postage free, $2.00 a year; $1.25 for six months or 75c for three months strictly in advance. Foreign subscriptions in postal union $2.50 per year.

In sending in your subscription always state whether renewal or new subscriber. In changing your address be sure to state former address.

Reading notices in local column, 10c a line. Rates for display advertising furnished on application.

THE STAFF
CLAUD F. JOHNSON--Editor-in-Chief and Publisher
ALGER E. COWGER--Associate Editor and General Manager of Plant
F. E. PHILPOTT-----Associate Editor and Supt. Job and Advertising Dept.
M. PUCKETT-FOSTER-----City Editor
J. O. COWGER----Contributing Editor

Advertising Department
AMERICAN PRESS ASSOCIATION New York, N. Y. Detroit, Mich. Chicago, Ill. Atlanta, Ga.
HANSON ADVERTISING SERVICE Orlando Florida.
LESAN-CARR CO. St. Petersburg, Fla.

Press Department
DONALD E. ZELLERS

Subscription Department
M. L. FOSTER

113-115 Massachusetts Avenue.
TELEPHONE 49

ABOUT OUR PAVING

Since St. Cloud launched its big concrete paving program we have heard many comments both for and against the proposition. Some advocate more paving, while others are for holding up further progress.

But the big question is does it pay?

Listen to this.

Florida avenue was opened to traffic last Sunday. We are reliably informed that sixty-five cars passed a given point in thirty minutes. It is doubtful if that many cars passed over that avenue in a year's time before the paving was put in.

And the same is true of Massachusetts avenue, and will be true of Pennsylvania and Indiana when completed.

What is the attraction? Paved streets.

Paved streets mean more people.

More people mean more homes.

More homes mean increased values.

Does it pay?

Tampa's South Florida Fair and Gasparilla Carnival proved the "best ever" again this year. With good weather record breaking attendance was expected to be shown at the close of this week.

Now comes Orlando's Sub-Tropical Fair. Orlando and Orange county folks take a lot of pride in their annual fairs, and thousands of people flock to the City Beautiful each winter to see the fine exhibits and enjoy the fun at the mid-way shows.

Only about eight weeks until the Florida Legislature will be on the job. People who want local bills considered had better get busy with the required advertisement giving notice of intention to ask the Legislature for such laws. Word has been given out that proof of publication of such notice must accompany such bills proposed when sent to the members of the Legislature.

Kissimmee is to have a new weekly paper. The Osceola County Illustrated Review will make its initial bow to the public tomorrow. The paper is 32 pages of standard four-column size, printed on good white book paper, and contains much of general interest to the people of this section as well, as affording a high class advertising medium for the business interests of this section.

The American Eagle, published at Estero, some ten miles south of Ft. Myers, "ronged on" Fons A. Hathaway, chairman of the State Road Department, in a recent issue, intimating that Mr. Hathaway was so busy trying to get in the race for governor that he did not at all times keep properly informed about road conditions. Mr. Hathaway had said in a speech at Ft. Myers that there were two papers in the Tamiami Trail district, one at Miami, and another not named that were opposed to the departments plans for that road across the state. The Eagle editor took this to mean that the American Eagle was the other and replied to the speech of Mr. Hathaway.

ROAD QUESTIONS OCCUPIES TIME OF COUNTY COMMISSION

(Continued from Page One)

water and lighting system was installed he would not recommend any one needing maintenance be sent there.

Mr. Long was employed to continue and superintend the county farm at present salary of $50 and was allowed $20 per month instead of $17 for each person for maintenance.

The need is great for furniture and supplies at the county farm and Mr. Caldwell of Kissimmee Park volunteered to furnish one room and said he felt sure that some organization of Kissimmee and St. Cloud would do likewise.

R. H. Halcomb recently appointed trustee for special road district of Vero Beach and Tampa for $500,000 bond money reported funds had been placed in the Farmers Bank and the Vero Bank and Trust Co., this bank having recently been closed with $220,000 on deposit and that he insisted that proper security be given, and had succeeded in getting them to have personal security only.

E. T. Minor said Osceola county has not up to date had a dollar of this bond money spent in this county, and yet one-fifth of the amount come off the county, and he was of the opinion a request that roads in that district be built.

Col. Hunter requested that the half mile of road leading to the country club and golf course be built at earliest possible moment as he deemed the property that this stretch of road leads to one of the most valuable assets in the county and out of the sixty petitioners for the road possibly were the largest taxpayers in the county. The board said as soon as funds were available the road would be built.

Engineer Jones reported that the Lake Wilson road could be constructed for $7,328.00 and that there were $18,000 left of money bonded to build the same. The matter was taken under advisement.

The motion was made unanimous that the speed cop be required to give daily reports of approximate mileage covered. Clerk Overstreet was instructed to secure proper blank forms for same.

H. A. Stevens, who is superintendent for the McCrory Land Company, who own 325,000 acres of land in Osceola county and who pays $07,000 taxes, and has kept a man employed for purpose of protecting the game and fish, made a request of the board if within their jurisdiction to assist in paying for this protection. The attorney for the board said unless appointed by the sheriff as his deputy the man could not be appointed or paid for services rendered by the board.

Joe Griffin who was assigned the duty of securing deeds for right of way reported 54 deeds had been received and agreed to get what he could of remainder of the property owners on Bermuda avenue for the sum of $250.

Recessed meeting of the board was resumed at 11 a. m. Tuesday. All members and attorney present.

The request of engineer Johnston, Butler and Jones that they be held severally responsible for roads they had given their individual attention to under the county road building for the State highway in Kissimmee. It was the opinion of the attorney for the board that since the contract was taken under the above name that until same was complete that the responsibility could not be divided, same was unanimously voted.

The request by the Kissimmee Plaza Company that the county dedicate streets leading to same as county roads. This request was not granted.

Commissioner Bloch said he had made personal investigation of the roads in Kissimmee Park section and found need of some culverts and some road work. The superviser was instructed to attend to this work as soon as the work the drag line is now engaged in be completed.

Engineer Jones was instructed to place the culverts at once, while the weather is favorable.

Chairman Tomassello said conditions of the Kissimmee, St. Cloud and Melbourne road had been reported by P. L. Love, who runs bus over this road daily, stating that about six miles of road need to be repaired at once.

On motion of Commissioner Ames that a committee to cooperate with the county tax assessor on making assessments be appointed, without pay, composed of A. S. Nelson, H. M. Breaker, D. G. McKay, S. W. Porter and Calvin Parker be appointed. Vote resulted in the. Ames and Bloch yes, Partin and Bryan yes. Chairman Tomasello voted in the affirmative.

Chairman Tomasello presented the following communication from Chas. L. Gaines, president of the Consolidated Land Company, as follows:

At your suggestion I am handing you herewith statement showing amount due by the County of Osceola for timber cut without authority from the right of way of the Kennansville-Hedgepow highway.

This was round timber and was cut by our Mr. J. P. Little whom you know and in whose work we have the utmost confidence. We are perfectly willing to deed the county the right of way, without charge, but as this timber has been sold by us to mill men, we must ask that the bill for timber be paid.

The applications for road supervisor were numerous. Commissioner Bryan presented the name of G. W. Ashton, the present supervisor, for reappointment which was seconded by H. O. Partin, who placed to vote Ames voted no, Bloch no, and Tomasello no.

On motion of Commissioner Ames the application of Frank P. Fish of Kissimmee was then presented and he was appointed county road supervisor at a salary of $125.00 per month.

Engineer Jones asked the board if he should proceed with roads? He was instructed to complete work ordered at last meeting.

On motion of Commissioner Ames the Valley Gazette of Kissimmee was given contract for 500 subscriptions to the weekly paper to be sent as sample copies, the list to be be changed every three months at $2 each. A trade acceptance for same of $1,000 be dated Dec. 1, 1927, with the proviso that in case money was not available at that time the time be extended.

On motion of H. O. Partin, seconded by J. N. Bryan, the contract for publishing the delinquent tax list be awarded the St. Cloud Tribune and was unanimously carried.

Pat Johnston appeared before the Board of County Commissioners in connection with the sale of the million dollars bonds, and stated that he had been advised that the county had notified the bond buyers that they were ready to deliver said bonds in accordance with the bid thereon. Mr. Johnston informed the board that he had been employed to handle this bond transaction, and that he was giving it his attention, and that a condition in their bid was that the county was to furnish the approving opinion of John C. Thompson, of New York; that Mr. Thompson would not give that approving opinion until the suit in the Supreme Court was dismissed. Therefore, by sending a message of that kind, the commissioners admitted that they control the suit in the Supreme Court, and if that was the case, he wanted to know it, as he had also been employed and paid by the county of Osceola to defend this suit, and that he was defending it in the Supreme Court, but if the county did not wish him, or expect him to do anything further in regard to these matters, that although he was paid to do it, and it was his duty to do so, he wanted to make it a matter of record so that he could be governed accordingly.

Mr. Bryan, a member of the board, stated that such action in regard to notifying the bond people had been taken at the previous meeting, and that same showed of record in their minutes; but that he thought and felt that it was Mr. Johnston's duty to continue to represent the county in this matter, and carry through the matters that he was employed to handle; and the Commissioners should not interfere in any way with the matters other than to give him assistance.

Mr. Johnston stated that by sending a notice of that kind to the bond buyer, in view of this litigation, and since they had notified the county that they were ready to accept the bonds, that the county was leaving itself liable for a suit for damages, should this litigation not be dismissed or disposed of immediately.

Mr. Johnston further stated to the Board that he had heard that certain of the new commissioners had stated that they did not know anything about the proposition in connection with the purchase of the bonds, wherein the bond buyer was to receive the interest upon the deposit. Mr. Johnston stated that in that meeting, besides Mr. Partin, a hold-over member, Mr. Bryan, Mr. Tomasello, and Mr. Ames were present; that this matter was thoroughly discussed with the board and with them, and they were asked to express their opinion as to the bid; that he had stated to them in order for the bid to be in proper form so that no question would be raised by the bond attorney, no conditions should be attached thereto, but that in view of the fact that this bid already included the estimated interest, that this money would earn while on deposit, and was still the best bid by $3000 to $10,000.00; that the commissioners could pass a resolution agreeing not to charge interest on this deposit. That, after this was agreed to by the board, the bond buyer was brought in; all of said members were present; and the matter was discussed with him, and he then stated he would waive these conditions in his bid, with the distinct understanding that it would be covered by a resolution so

(Continued on Page Five)

DEATHS AND FUNERALS

ROZANNA E. MALLORY

Sunday, February 6th, Mrs. Rozanna E. Mallory, one of St. Cloud aged and loved women, after a lingering illness died at her home on North New York avenue at the age of 83.

Funeral services were conducted from the Eberstein Boss Funeral Home at 10:30, Tuesday, by Rev. B. Atchison.

Enterment in Mt. Peace cemetery.

HENRY F. HETTINGER

Just as we go to press we learn of the death of Henry F. Hettinger who lived on Delaware and 9th street. He is one of the oldest residents of the town and is the grandfather of Lloyd and William Hettinger.

Funeral will be held Saturday at 10:30 a. m. Rev. Kenney will have charge of the service.

VIRGIL C. LENNON

Virgil C. Lennon was born in Shelby county, Ohio, April 5, 1844, and departed this life February 5, 1927, at St. Cloud, Florida.

On the first day of August, 1862, he enlisted as private in the 50th Ohio Volunteer Infantry and was assigned to Co. B of that regiment. From that time until the close of the war his life was that of a soldier on active duty. He took part in all the battles and campaigns in which his regiment was engaged and was promoted to the rank of sergeant major earning for himself a record of meritorious service and gallant conduct. He received his discharge June 20, 1865, and returned to his home in Ohio.

There, on March 13, 1866, he was united in marriage to Caroline Betts, and a few years later moved to Illinois where he made his home until coming to Florida. For a number of years he conducted a mercantile business at Rantoul, Ill., and was an influential citizen of that community.

In 1910 he came to St. Cloud in the migration of members of the G. A. R. and helped to lay the foundations of this beautiful little city, identifying himself with all its interests. Mr. Lennon was long a member of the G. A. R. and served as commander of the Post at Rantoul, Ill., and on the staff of the state department. He was ever a loyal and patriotic citizen and that spirit guided his whole life. His father fought in the War of 1812 and three brothers served with him in the ranks, one being mortally wounded before Atlanta, and another dying in the service.

The funeral services were held in the home on North New York avenue, Sunday morning, February 6, conducted by Rev. Wm. Landles, a former pastor. Members of the L. L. Mitchell Post of the G. A. R. were present and gave tribute to the passing of another defender of our country in the appropriate words of their ritual, and the body was then carried back to Rantoul, Ill., and laid to rest in the cemetery in that place.

FREE SATURDAY FEBRUARY 12th

Any boy or girl bringing a Butter-Nut Bread wrapper to the bakery Saturday will receive a whistling wheel free. Buy your Butter-Nut Bread at any of the following stores:

BOUTELLE'S GROCERY
IDE'S GROCERY
BROWN'S GROCERY
C. A. BAILEY'S
MALLORY'S U-TOTE-M
H & S GROCERY
C. W. JOHNSON'S GROCERY
Fred Smith's West End Grocery
A & P
DE LUXE MARKET HOUSE
PICKENS GROCERY
HATTON TILLIS
DUFFEY FILLING STATION
TOURIST CAMP
WRIGHT'S STORE
PARK GROCERY

Know Us By Our Loaf

Makers of Butter-Nut Bread

ST. CLOUD BAKING CO.
Successors to Hedrick Baking Co. ST. CLOUD, FLA.

Bring your wrapper and get your whistling wheel Free

LOCAL VISITING SOCIAL

St. Cloudlets

COMING PERSONAL GOING

S. W. Porter, real estate, insurance.

H. W. Roll, of Rockledge, Fla., was in the city Thursday.

Have tried a lunch at the DeLuxe Market House. They are good. 25-1t

Eat boiled dinner with women of St. Lukes Mission at Tourist club house, Friday evening.

Edward L. Johnstone, of Orlando, transacted business in the city Friday.

H. & S. Grocery and Market for fresh western meats. 40-tf

Recall Birthday Sale during the entire month of February. Edward's Pharmacy.

Mrs. L. M. Parker is spending a few days at Davenport.

Remember, you are invited to attend the Valentine Tea, St. Cloud Hotel, Monday afternoon February 14. 25-1tc

TRY OUR MY-T-GOOD COFFEE AND TEA AT PICKENS.

The Brogan, Nevilles and Littles have returned after a visit to Havana, Cuba.

L. C. Riddle, Dentist, Conn Building. Appointments made.

Goods delivered free to all parts of city. DeLuxe Market. 25-1tc

Mrs. M. W. Winterbottom, of Pittsburgh, Pa., is the guest of Mrs. Anna Dailey.

Fresh oysters received daily at the DeLuxe Market House. 25-1tc

For sale by Presbyterian Church Ladies Aid, antique parlor cabinet, solid mahogany. On display at Seymour's Jewelry Store. 25-1tc

Miss Mary Roberts, of Baltimore, Md., is visiting Mr. and Mrs. F. H. Robbins.

H. & S. Grocery for good service. 40-tf

Eat boiled dinner with women of St. Lukes Mission at Tourist club house, Friday evening.

Weston Bailey left Friday for a visit with his daughter, Mrs. M. Sampson, of Tampa.

Dr C. Sackheff, Chiropractor, Hours 9 to 12 and 2 to 6. Conn Building, 10th St. and Penna. Ave. 24-tf

February 14, Valentine Tea at the St. Cloud Hotel 3:00 to 5:00 P. M. Benefit Presbyterian pipe organ fund. Everyone welcome. 25-1tc

Uncle Tom Walsh and Mrs. B. L. Adams motored over from Winter Park and called on friends Wednesday.

Save Friday, February 18th for Father's and Son's Banquet served by the Methodist Ladies at Foster's Cafe.

Dr. J. H. Allen, S. T. Cures, present or absent, without drugs. Office 8th and Mass Ave. Hours 9:00 to 11:00 A. M.; 2:00 to 5:00 P. M. 25-tf

Edward's Pharmacy offering tremendous Bargains for you. Twenty-fourth Birthday Sale all month February.

Mrs. H. S. Wheatley, of Danielson, Conn., has returned to the city greeting old friends. She is a guest at St. Cloud Hotel.

If you have not tried our quality meats, you have overlooked a good meal. DeLuxe Market House. 25-1tc

Eat boiled dinner with women of St. Lukes Mission at Tourist club house, Friday evening.

Don't miss the Musical and Literary Concert to be given Friday, February 11th at the Methodist church by the Livingston Woman's Club.

Leave your order for milk at Edwards Pharmacy or phone 67-2 rings. Model Dairy Farm. 8-tf

Quality and low prices is our motto. DeLuxe Market House. 25-1tc

Mrs. Florence Hall and daughter, Ruth and Priscilla, who have been guests of Mr. and Mrs. F. R. Tuttle, left for their home in Ohio.

An interesting program will be given at the Valentine Tea, benefit of the Presbyterian pipe organ fund, at St. Cloud Hotel Monday afternoon 3:00 to 5:00 P. M. 25-1tc

Dr. J. D. Chunn, Physician and Surgeon. Office next door to Ford Garage Pennsylvania. Phone at office and residence.

Mr. and Mrs. Chas. Landles motored to St. Augustine Sunday. Mrs. Landles is going on to Brunswick, Ga., where she will visit relatives.

H. & S. Grocery for fresh vegetables. 40-tf

For sale by Presbyterian Church Ladies Aid, antique parlor cabinet, solid mahogany. On display at Seymour's Jewelry Store. 25-1tc

Mr. and Mrs. Joseph Schwelkert and John Swelkert, of Jacksonville, are the guests of their old friend, Mrs. Geo. Gent on North Pennsylvania avenue.

Fresh Rhode Island Red eggs for hatching and eating. Peeks Poultry Farm, 12th St. and Mississippi Ave. 207tf

H. J. Colton and son, Harry, left Tuesday for their home in Hartford, Conn.

Wm. S. Ward, of Boston, Mass., has returned and is being given a warm welcome by his friends. Mr. Ward will build a home and will be joined later by his family.

Eat boiled dinner with women of St. Lukes Mission at Tourist club house, Friday evening.

Dr. M. B. Cushman, Homeopath and Osteopath. Hours from 9 to 11; 2 to 4, Florida Ave. bet. 11th and 12th.

Mr. and Mrs. A. D. Harman, Mrs. Dailey, Mrs. Winterbottom and Mrs. J. P. Becker motored to Lake Hamilton Tuesday where they visited Mrs. Zeigler, formerly of St. Cloud.

Tobaccos, roasted and salted peanuts. Tillis, St. Cloud Cloud News Station. 12-tf

Walter T. Kelley, cashier of Portland Terminal Co., of Portland, Me., has taken one of the lake front cottages of Mrs. Dela Nardin for short time enroute on tour of the state.

The Auxiliary of the Sons of Veterans will put on a benefit picture at the Palm Theatre, Thursday and Friday, February 17 and 18, "Drusilla's Millions" with Mary Carr and others in a good cast. Tickets 15c and 25c. 25-1tc

Mr. L. G. Cady, of Mt. Clemens, Mich., who has been spending part of the winter in Miami is now stopping with Mrs. B. G. Kimball and visiting Mrs. Fred G. Preston on Minnesota avenue.

Bazar and Cafeteria dinner to be given by the W. C. T. U. in the Chamber of Commerce rooms on Washington's birthday, February 22. Proceeds to apply on Temple debt. Please come out and help cancel the debt. 25-1tc

Geo. Ort and his son, Jake, of Charleston, W. Va., motored homeward last Saturday morning, after having spent several days of fishing and sightseeing on the East Coast and in this city.

Eat boiled dinner with women of St. Lukes Mission at Tourist club house, Friday evening.

Mr. and Mrs. S. B. Turrent, Mr. and Mrs. Ludwig Auerback, of Manchester, N. H., Miss Anna Herzog and mother, Mrs. Jack Redmond and Mrs. Durfana, of St. Petersburg, Fla., have been visiting Mr. and Mrs. E. J. Greh at 727 Pennsylvania avenue.

FOR SALE OR RENT—Cottages at Pine Grove Park. This famous Resort is located on the north side of Lake Lizzie and is building up rapidly. Information on the grounds. THE SHAKER LAND CO., Owners. 24-4t-pd

Mr. and Mrs. Matthew Steen and parents, of Chicago, Ill., stopped over for three days with their old friends, Mr. and Mrs. Frank Hadley. They have spent several winters in California and all agree that our Florida climate is better by far.

Dr. Wm. H. Dodds, Physician and Surgeon, office Eleventh and Penna Ave. Day and Night calls promptly attended.

Unusual values! That's the answer to our increasing popularity. If you don't believe ours is the popular store of the city, just take a casual glance tomorrow and note the crowd of interested patrons waiting to be served. Pretty good proof that our values are worth while, isn't it? 25-1tc

Mrs. Hollenbaugh took a party of friends to the Tampa Fair and over the Gandy Bridge to St. Petersburg on Monday. Those in the party were and Mrs. J. C. Shaw, the latter the daughter of Mrs. F. E. Penny, Mrs. Wallace and Mrs. Irene Ellyson. Mr. and Mrs. Shaw who are here from Iowa, enjoyed seeing the large orange groves and other subtropical fruits and vegetables and think they will always enjoy their trip to Florida.

REAL ESTATE WANTED TOURIST—If you have subdivision lots and are dissatisfied with conditions, broken promises, etc., and would like to sell or trade your equity, simply tell how much you have paid, the balance due, the location of the property, we will consider any lots in Florida, our service is Free. State where you can be interviewed, write confidential, present address and home address. Mrs. Guy Swan, St. Cloud. 24-4t-pd

CARD OF THANKS

We wish to extend our sincere thanks to all the dear neighbors and friends who so kindly ministered to us in our recent bereavement; to Rev. Wm. Landles for the very helpful consoling words of comfort—a tender tribute to him who is just away; for the flowers whose beauty and fragrance breathed love and sympathy; to the G. A. R. for their beautiful and impressive service; to Mrs. Wright whose beautiful singing helped to dispel the gloom; and to the Eisenstein Brothers whose tender kindness we so appreciate.

Mrs. Caroline Lenoer and daughters.
Mr. and Mrs. L. E. Trickle.

For City Commissioner

For the past several weeks a number of meetings have been held by several of the prominent citizens of the city with the view of securing the consent of S. W. Porter to announce himself as a candidate for the office of City Commissioner to succeed J. J. Johnston, whose term expires March 31st. At a final meeting for that purpose held yesterday a committee was chosen to call upon Mr. Porter to endeavor to secure his consent in the matter, pointing out to him his duty to the city in assisting the completion of the improvements started under his former term of office, and with which he is entirely familiar in all their details. Mr. Porter felt that he had many times served his community and that the committee was asking too much of him to again neglect his private business in order to serve if elected. However, the committee again calling on him this morning, he finally gave his consent that they might announce his candidacy and upon this announcement Mr. Porter is actively in the race, with a view only of again serving the public as he has served in the past, letting the voters base their ballot upon the qualifications Mr. Porter has shown in his private and public business through his residence of more than sixteen years in the city.

Mr. Porter has served the city as councilman, mayor and was for some years justice of the peace for this district. He was among the original pioneers to come to St. Cloud some 17 years ago, and has been identified with all progressive business and civic developments of the city. He was several time president of the Chamber of Commerce, and before that organization was formed was officer in other civic bodies.

Mr. Porter consented to allow his name to be used as a candidate on the urgent request of a large number of prominent citizens and expects his vote to reflect the sentiment of the taxpayer on the record he has behind him for past performance as city official.

The regular city election will be held on the last Saturday of March, and Mr. Porter did not agree to allow his name to be used until he was advised that John J. Johnston, present commissioner, had announced his withdrawal because he has changed his residence to a point outside the city which disqualified Mr. Johnston as a candidate.

BOY SCOUTS OF AMERICA TROOP NO. 1

Only six more days until the court of honor. Just time enough to finish up for first class.

Wonder who will be the first Eagle Scout in St. Cloud.

The following changes and additions have been made to merit badge requirements:

Painting:

Requirement No. 7 was added as follows: 7. Demonstrate a knowledge of the care and proper methods of cleaning paint brushes.

Pathfinding:

Requirement No. 7, which formerly read "Present a large scale map showing as much as possible of the above required information."

Has Been Changed to:

"Submit a map not necessarily drawn by himself upon which he personally has indicated as much as possible of the above information."

If you are interested in passing merit badge requirements ask scoutmaster Peterson or the assistant Scoutmaster for the revised requirements.

Scribe.

BOY SCOUTS OF AMERICA TO HOLD COURT OF HONOR AT M. E. CHURCH FEBRUARY 15TH

It is at these courts of honor that the boys received their advancement. A round at this court there will be boys from Orlando, Kissimmee, Holopaw and St. Cloud. The St. Cloud troop will have several scouts up for first class.

The St. Cloud troop is fortunate in securing this court of honor at this time and the local scout officials are expecting a large attendance. Come and see just what scouting means to your boys and to your community. All who are interested in boys are cordially invited to attend.

Scout Executive J. C. Morris of the Central Florida Council is expected to be here together with other headquarters officials.

Fredrick Funston Camp, No. 22, United Spanish War Veterans met February 9th at I. O. O. F. Hall.

Dr. H. Perkins, of Holopaw, formerly of 6th U. S. Regular Infantry, was taken into membership.

Committee Frederic Stevens, Edd George and H. F. Hedrick to perfect picnic plans.

ROAD QUESTIONS OCCUPIES TIME OF COUNTY COMMISSION

(Continued from Page Four)

that there would be no interest charged on this deposit, as it had already been included in his bid. Therefore, there was no present member of the board, except Mr. Bleech, who could say that this was not his understanding, and that it was not thoroughly explained to them.

Mr. Bryan answering Mr. Johnston on this matter, stated that that was explained to the board, and that was his understanding, and that was the conditions under which he and some of the other commissioners figured and compared the various bids.

Mr. Johnston also appeared before he board in connection with certain of the contractors on the road jobs, and stated that it had been called to his attention that the engineers had been instructed to cut down the estimates that were properly due the various contractors so that the aggregate estimate of the various contractors would only equal the sum of money now in said bond fund. That, he wanted to know if this statement was true, because regardless of whether the county had funds to pay the bill, it was their duty to see that the engineers gave the contractors the estimates that they were entitled to. If the county was not able to pay bills, that was a matter entirely for the board of county commissioners to decide as to how to handle, but they could not cut the rightful estimate of the contractor down for the purpose of making it appear that he had been paid the full amount, and if he should quit work on the job, that he had broken the contract instead of the board of county commissioners.

GOOD OLDTIME MINSTRELSY

There is a snap and kick to J. A. Coburn's Minstrels at the Arcade Theatre, on Wednesday night, Feb. 16, with enjoyable relaxation, fine singing and clean comedy, which makes it a welcome attraction every season on its annual visits to Kissimmee. This season it's said an exceptionally good Male Chorus under the direction of the Irish Tenor, "Joe" MacAnulon, is the best ever. Manager Coburn's hobby is "Fine Singing First—Clean Comedy Next," which insures real quality and a fine show. Everything is new with a complete change in scenic decorative settings for the big First Part Ensemble which is a handsome color scheme of red and gold, and gold silk draperies said to be very beautiful. Elaborate silk and satin costumes following the same idea in tone, present a charming picture even superior to the usual Coburn Standard which is one of the best in Minstrelsy. These old Favorites in Fun: Charles "Slim" Vernon and "Hank" White (known as "Just Plain White in Black") two of the best comedians, singers and dancers in their profession, are ably assisted by such fast singing Funfolks as High Brown Bobby Burns, Gordon Hunt, Jack Ryder, Reed LeMure, Larry Prosser, Ault & Saylor—all real dancers.

Seat now on sale at Arcade Theatre, Kissimmee.

NEW ENGLAND SOCIETY

The New England Society will meet in the Tourist Club House, Monday, February 14th, with a pienic dinner at noon. Coffee will be furnished. Bring cups, knives, forks and spoons. The usual business followed by a program will follow in the afternoon.

CLARA M. DAVIS

Mrs. Clara M. Davis, wife of Dr. Henry Davis, who has been ill for sometime, died at their home on South Connecticut avenue on Sunday at 7:30 p. m. at the age of 78.

The funeral services were held at the Eisenstein Funeral Home, Rev. H. Atchison preaching the sermon.

Mr. and Mrs. Phil Washburn and son, of Ackron, N. Y., are the guests of their parents, Mr. and Mrs. Nelson Washburn on North Alabama avenue.

Those attending the Sunday service at Daytona Beach were Mr. and Mrs. Frank E. Philpott, Mr. R. W. Davis, Misses Gracie R. Davis and Ruby Padgett.

Wanted

A well located lot as part payment on new home just completed. Balance or payments to suit your convenience.

Dosser and Garrison
Hunter Arms Hotel Building

ABRAHAM LINCOLN

Short speech by W. H. Reagan on Lincoln's birthday.

Birth as lowly as the Manger in Bethlehem, denied even the opportunity of classic learning, or company of refined people; yet the way that humble soul grew by the guidance of the Holy Ghost was like the mustard seed in the parable. Died at the age of 56, when his fame had encircled the orb earth, a heart so tender that he even noted the sparrows fall (at one time he was seen lifting young birds back that had fallen out of the nest). Yet at his call there rallied around the old Flag the mightiest army (at that time) that ever shook the earth with her tread, and covered a continent with her awful battlefields for the eternal right, not a blow was struck or a victim sacrificed after resistance ceased.

Being not well educated, yet his speeches will live as long as the English language lives. That wonderful Gettysburg speech is a classic gem without an equal in all human literature, now translated into 19 different languages, and will be repeated on his birthday around the world, as the whole world is better because he lives and is looking and hoping that his sentence of the Gettysburg speech accomplished, "Government of the people, by the people, for the people." That is the same principle that the great World War was fought and won. It is the same principle that our gallant boys recently carried our old Flag 3,000 miles across the briny deep to the bloody fields of Europe and planted it in the fore front of battle and kept it there 'til the white winged angel of peace crowned it with victory, adding one more page of imperishable glory to our dear old Flag.

I am not a prophet, nor a son of a prophet, but I will venture the assertion that Old Glory will float on down the stream of centuries 'Til the angel we read of in Revelation shall stand with one foot on the sea and the other on the ground and with uplifted hands swear by Him that lives forever and ever that time shall be no more.

CENTER PARK CHRISTIAN CHURCH
Rev. H. C. Botsford, Pastor

Gen. Bickett, Supt. Bible School.
Sunday, Feb. 13th.
Bible School, 10 a. m.
Morning worship, 11 a. m.
The pastor's theme will be "What Is Sunday For?"
Christian Endeavor, 6:30 p. m.
Subject, "Expressing the Missionary Spirit."
We ask the young people to come to this service and find out what Jesus says about it.
7:30 p. m., The pastor will follow up his topic of three weeks ago, "The Devil's Excuse."
These two sermons will be singing hot. Come and get a heat on for the Lord.
Every one welcome.

FOUR I'S AND MID WEST UNION

The Four I's and Mid West Union held the regular meeting at the Tourist Club House February 1st at 2:30 p. m. After the business session a fine program was given as follows:

Flute solo—Mr. Brimhall accompanied by Mrs. Lockard.
Reading—Miss Frances Norslyke.
Duet—Mr. Goodman and Mr. Russell.
Reading—Mrs. Boggs.
Solo—Mr. Shore.
Reading—Mrs. Sims.
Flute solo—Mr. Brimhall.
Reading—Mrs. Hall.
Recitation and song—Jane Tullis.

Mrs. J. Roy LONG, Secy.

ANNOUNCEMENT

In view of the fact that I will be out at my camp on Runnymeade Lake most all spring, I will decline to be a candidate for City Commissioner at the spring election.

Also I wish to thank all my friends and supporters for the trust they have placed in me in the past.

Respectfully,
JNO. J. JOHNSTON.

TOO LATE TO CLASSIFY

WANTED TO RENT — Small cottage year around. Address Box 1198, City. 25-1t-pd

FOR SALE CHEAP—Six room house, city light and water, with two or four lots. Near schools. Inquire 417 S. Michigan avenue. 25-2t-pd

GO INTO BUSINESS FOR YOURSELF —I have for sale a dandy corner on 10th street, good location for filling station and grocery. Price $600. Will accept light car or truck as part payment. W. H. Milteon, the Realtor. 25-1t-pd

FOR SALE by Presbyterian Church Ladies Aid, antique parlor cabinet, solid mahogany. On display at Seymour's Jewelry Store. 1tc

WANTED—To buy railroad ticket to Chicago. Reply at once. Address XYZ, care of Tribune. 25

FOR SALE—Hatching eggs Rhode Island Red and White Leghorn. $1.25 to $2.50 per setting. Leave orders at Brown's Grocery or write P. O. Box 1696, V. Mapes. 25-4t-pd

EASTON'S
Mayonnaise
and
Vegonnaise
10c and 25c
DE LUXE MARKET HOUSE
ST. CLOUD
25-2t-p

NEW MUNICIPAL
AUDITORIUM
DEDICATION AND FORMAL OPENING

ORLANDO will welcome you during Grand Opera Week.

UNDER THE AUSPICES OF THE ORLANDO CHAMBER COMMERCE.

ORLANDO is offering Central Florida's greatest musical event.

Philadelphia **LA-SCALA GRAND OPERA COMPANY**
COMPANY OF 125 PEOPLE
Presenting a Brilliant Array of Popular Operas

Monday—Aida
Tuesday—Lucia
Wednesday—Il Trovatore
Thursday—Madame Butterfly
Friday—Cavalleria e Pagliacci
Saturday (Matinee)—Hansel and Gretel
Saturday (Night) Faust

SEASON TICKETS $15, $12, $9, $6, $4.50

Make all checks payable to the Orlando Chamber of Commerce.

SINGLE TICKETS $3, $2.50, $2, $1.50, $1

Week of FEBRUARY 21st — 26th

Twelve Years OF DEPENDABILITY

It was Dodge Brothers distinction, twelve years ago, to create a more dependable car in its price class than previously had been known.

This enviable leadership Dodge Brothers have rigidly maintained.

Wherever difficult conditions try the souls of men and the stamina of motor cars, you will find Dodge Brothers product foremost in favor.

You will find also that six, eight and even ten years of service are not exceptional for the car; that frequently it delivers mileage running well into six figures; and that maintenance cost is remarkably low throughout its long and useful life.

These facts powerfully witness Dodge Brothers success in constantly bettering a product that was exceptional even at the start.

Touring Car	$ 990
Coupe	1055
Sport Roadster	1110
Special Sedan	1110
De Luxe Sedan	1240

MILLER O. PHILLIPS, Inc.
Pocahd Avenue Phone 98
KISSIMMEE, FLORIDA
"The Post Office Is Next to Us"

We Also Sell Dependable Used Cars

DODGE BROTHERS
MOTOR CARS

DODGE BROTHERS, INC., ANNOUNCES ADDITION TO CLOSED CAR LINE

Dodge Brothers, Inc., announces the addition of a new sedan to the present line of closed cars. It is called the Special All-Purpose Sedan and is designed especially for the man who needs a car which can be used in the day time for business and at night for recreation.

The new car is unique in that, while it is to all appearances a standard production sedan, it can be quickly made over into an ideal commercial vehicle suitable for carrying light merchandise, salesman's samples, tourists' luggage or other articles.

When used as a passenger car it presents a roomy and attractive interior. It is upholstered in deep, comfortable, Spanish grain, hand-buffed, genuine leather that can be easily cleaned and has excellent wearing qualities.

Conversion into a business car is accomplished easily and quickly as it is only necessary to open a spacious, snug-fitting door in the rear to permit removal of the cushions. With these out, a hinged, steel braced floor can be dropped forward, affording perfect protection for the carpet on the sedan floor and giving a level load space 44 inches wide and 48 inches long. The false floor and aluminum skirted upholstery eliminate the possibility of marring the interior.

A heavy, nickel-plated bar, mounted on the spare tire carrier brackets, protects the gasoline tank and facilitates loading and unloading heavy commodities. The spare tire is mounted well forward on the left running board, permitting ready opening of the front door on the driver's side.

The unique arrangement of the Special All-Purpose Sedan allows loading and unloading through the side doors of the rear compartment as well as through the rear door. The arrangement is especially convenient when the car is loaded with a number of articles, some of which are not readily accessible for unloading through the rear floor.

The uses to which this unique type of car can be put are practically unlimited. The salesman selling from samples finds it ideal for his purpose—a commercial vehicle in business hours and a pleasure sedan for his leisure time. He is able to cut his automobile investment in half because of the double purpose of this car.

Tourists find in the compartment at the rear an excellent place to carry their luggage on long motor trips as it makes it easy to carry even trunks or complete camp equipment.

The merchant whose delivery requirements are limited also finds the Special All-Purpose Sedan admirably fitted to his needs. The car is of great value to farmers, who instead of driving a slow moving truck to town with their lighter produce, can make the trip much more quickly and conveniently with this type of sedan.

Because of its greater utility the Special All-Purpose Sedan has a higher resale value than the ordinary pleasure car.

NOTICE TO LOT OWNERS

NOTICE OF EQUALIZATION HEARING OF THE CITY COMMISSION OF THE CITY OF ST. CLOUD, FLORIDA, WITH REFERENCE TO PROPOSED IMPROVEMENTS ON PART OF NEW YORK AVENUE, PART OF CAROLINA AVENUE, AND PART OF LAKE SHORE BOULEVARD.

To all property owners interested in the assessments contained in the following assessment rolls, and all others whom it may concern:

NOTICE IS HEREBY GIVEN by the City Commission of the City of St. Cloud, Florida, that on the 8th day of February, A. D. 1927, assessments were levied by the City Commission of St. Cloud, Florida, as hereinafter set out in the attached assessment rolls in connection with the proposed improvements hereinafter specified and that complaints will be heard with reference to said assessments by the City Commission of the City of St. Cloud, Florida, at the City Hall, in the City of St. Cloud, Florida, on the 25th day of February, A. D. 1927, at 2:00 o'clock, P. M. At said time and place said assessment rolls will be finally approved and confirmed by the governing authority of the municipality, sitting as an equalizing board.

By order of the City Commission, this the 8th day of February, A. D. 1927.
(Corporate Seal)

GEORGE M. MITCHELL,
As City Manager of the City of St. Cloud, Florida.

25-2t

ASSESSMENT ROLL FOR IMPROVEMENTS ON LAKE SHORE BOULEVARD
From the west line of Massachusetts Avenue to the east line of Mississippi Avenue. To be filled, graded and paved, paving to be thirty feet wide with concrete, brick, asphalt or other permanent composition. Curb to be included. South line of paving to begin thirty feet from and to run parallel to the north line of the lots south of and contiguous on said boulevard.

Desc. of Prop. St. Cloud Boulevard Lots Number. Owner	Total Assessment	Annual Installment 10 year plan
62—Emily E. Lindsay	$1,049.07	$104.91
61—Marion W. Peckham	1,049.07	104.91
60—Marion W. Peckham	1,049.07	104.91
59—Grace Calkins	1,049.07	104.91
58—Grace Calkins	1,049.07	104.91
57—J. K. Coan	1,049.07	104.91
56—Richard C. & Edna R. Leske	1,049.07	104.91
55—Harry J. Hildebrandt	1,049.07	104.91
54—Margaret & John Jenks	1,049.07	104.91
53—Albert C. & Mary E. Ellis	1,049.07	104.91
52—Patrick L. Manning	1,049.07	104.91
51—Clifford M. Case	1,049.07	104.91
50—E. O. Ward & B. L. Steen	1,049.07	104.91
49—E. O. Ward & B. L. Steen	1,049.07	104.91
48—John H. & Lydia B. Brown	1,049.07	104.91
47—Lillian M. & Alger E. Cowger	1,049.07	104.91
46—Delia Bandt	1,049.07	104.91
45—J. K. Coan, E. S. Tyler, & J. Seawright Marshall	1,049.07	104.91
44—Paula Steen	1,049.07	104.91
43—Paula Steen	1,049.07	104.91
42—Paula Steen	1,049.07	104.91
41—W. V. Goshorn	1,049.07	104.91
40—W. V. Goshorn	1,049.07	104.91
39—W. V. Goshorn	1,049.07	104.91
38—F. B. Nance & C. R. Patton	1,049.07	104.91
37—F. B. Nance & C. Patton	1,049.07	104.91
36—F. B. Nance & C. R. Patton	1,049.07	104.91
35—Edward Bleckner	1,049.07	104.91
34—Henry Silverstone	1,049.07	104.91
33—S. W. & R. A. Porter	1,049.07	104.91
32—John K. Wood	1,049.07	104.91
31—Samuel & Laura B. Hoar	1,049.07	104.91
30—Chas. F. Kleinhans	1,049.07	104.91
29—Chas. F. Kleinhans	1,049.07	104.91
28—G. C. Hunter	1,049.07	104.91
27—G. C. Hunter	1,049.07	104.91
26—G. C. Hunter	1,049.07	104.91
25—G. C. Hunter	1,049.07	104.91
24—W. W. Deener	1,049.07	104.91
23—F. W. Alstaetter	1,049.07	104.91
22—G. C. Hunter	1,049.07	104.91
21—G. C. Hunter	1,049.07	104.91
Those certain lands lying between the water front part of East Lake Tohopekaliga and the north line of said Boulevard between the west line of Massachusetts Avenue and the east line of Mississippi Avenue	$4,121.88	$412.19

ASSESSMENT ROLL FOR IMPROVEMENTS ON NEW YORK AVENUE

From north line of 8th Street to the south line of St. Cloud Boulevard.
To be graded and paved, paving to be thirty feet wide, paving to be of concrete, brick, asphalt or other permanent composition, and to include relaying of surface from the north line of 8th Street to the south line of 6th Street if practicable. Also curb, gutter and storm sewer from 7th Street to St. Cloud Boulevard.

WEST SIDE

Lot Description Owner	Foot Frontage	Total Assessment	Annual Installment 10 year plan
Boulevard Lot 60—Marion W. Peckham	300'	$2083.50	$208.35
BLOCK 455			
Lot 1—Emma A. Nichols	41.5'	288.81	28.88
Lot 2—Marion W. Peckham	100'	694.50	69.45
Lot 3—Helen Ellis	100'	694.50	69.45
BLOCK 406			
Lot 1—St. Cloud Bldg. Corp.	100'	694.50	69.45
Lot 1—Joe E. Johnston	100'	694.50	69.45
Lot 3—Louise Bates Rosenthal	100'	694.50	69.45
Lot 4—John F. and Dorothy G. Bailey	100'	694.50	69.45
Lot 5—Frank Williams	100'	694.50	69.45
BLOCK 225			
Lot 1—Sidney W. Porter	100'	694.50	69.45
Lot 2—Leon D. Lamb	100'	694.50	69.45
Lot 3—Leon D. Lamb	100'	694.50	69.45
Lot 4—Thomas Quinn			
Lot 5—N 1-2 Mabel and Erroll Mallory	50'	347.25	34.73
S 1-2 C. W. Clark and wife	50'	347.25	34.73
BLOCK 11			
Lot 1—L. V. Coleman	25'	173.65	17.36
Lot 2—L. V. Coleman	25'	173.65	17.36
Lot 3—H. W. Rummel	25'	173.65	17.36
Lot 4—H. W. Rummel	25'	173.65	17.36
Lot 5—H. W. Rummel	25'	173.65	17.36
Lot 6—H. W. Rummel	25'	173.65	17.36
Lot 7—Susan F. Ferguson, widow	25'	173.65	17.36
Lot 8—Susan F. Ferguson, widow	25'	173.65	17.36
Lot 9—Maude A. Gillis	25'	173.65	17.36
Lot 10—Maude A. Gillis	25'	173.65	17.36
Lot 11—Lucinda E. Anderson	25'	173.65	17.36
Lot 12—Lucinda E. Anderson	25'	173.65	17.36
BLOCK 45			
Lot 1—L. W. Farries	25'	173.65	17.36
Lot 2—L. W. Farries	25'	173.65	17.36
Lot 3—Gertrude H. Livingstone	25'	173.65	17.36
Lot 4—Gertrude H. Livingstone	25'	173.65	17.36
Lot 5—T. E. Vineyard	25'	173.65	17.36
Lot 6—T. E. Vineyard	25'	173.65	17.36
Lot 7—B. J. & N. B. Rhame	25'	173.65	17.36
Lot 8—B. J. & N. B. Rhame	25'	173.65	17.36
Lot 9—Robert D. Glasgow & Flora A. Sanders	25'	173.65	17.36
Lot 10—Robert D. Glasgow & Flora A. Sanders	25'	173.65	17.36
Lot 11—James Goff	25'	173.65	17.36
Lot 12—James Goff	25'	173.65	17.36
BLOCK 72			
Lot 1—Virgil C. & Caroline Louns	25'	173.65	17.36
Lot 2—Virgil C. & Caroline Louns	25'	173.65	17.36
Lot 3—William D. & Clara W. Hudson	25'	173.65	17.36
Lot 4—William D. & Clara W. Hudson	25'	173.65	17.36
Lot 5—Mamie H. & J. C. Gallatin	25'	173.65	17.36
Lot 6—Mamie H. & J. C. Gallatin	25'	173.65	17.36
Lot 7—Caleb J. Hawkesworth	25'	173.65	17.36
Lot 8—Caleb J. Hawkesworth	25'	173.65	17.36
Lot 9—Fred C. Mason and Ida M. Woolhouse	25'	173.65	17.36
Lot 10—F. E. Williams	25'	173.65	17.36
Lot 11—F. E. Williams	25'	173.65	17.36
Lot 12—F. E. Williams	25'	173.65	17.36

EAST SIDE

Lot Description Owner	Foot Frontage	Total Assessment	Annual Installment 10 year plan
Boulevard Lot 59—Grace Calkins	300'	$2083.50	$208.35
BLOCK 431			
Lot 6—G. C. Hatlaw	40.8'	281.97	28.20
Lot 5—G. S. Hatlaw	100'	694.50	69.45
Lot 4—G. & Jessie M. Bloch	100'	694.50	69.45
BLOCK 407			
Lot 10—St. Cloud R. E. & Inv. Co.	100'	694.50	69.45
Lot 9—Jessie D. Brownlee & Henry Olt	100'	694.50	69.45
Lot 8—W. S. Gray	100'	694.50	69.45
Lot 7—W. S. Gray	100'	694.50	69.45
Lot 6—N 1-2 James E. Trickle	50'	347.25	34.73
S 1-2 Ella E. Loring	50'	347.25	34.73
BLOCK 224			
Lot 10—John J. Johnston	100'	694.50	69.45
Lot 9—John J. Johnston	100'	694.50	69.45
Lot 8—John J. Johnston	100'	694.50	69.45
Lot 7—Mabel & Erroll Mallory	100'	694.50	69.45
Lot 6—N 1-2 Leon D. Lamb	50'	347.25	34.73
S 1-2 Richard C. & Emma R. Leske	50'	347.25	34.73
BLOCK 12			
Lot 24—W. 100 ft. T. J. & Henrietta Cole			
Lot 23—T. J. & Henrietta Cole	25'	173.65	17.36
Lot 22—John H. Ward	25'	173.65	17.36
Lot 21—John H. Ward	25'	173.65	17.36
Lot 20—Erving Brownlee	25'	173.65	17.36
Lot 19—Erving Brownlee	25'	173.65	17.36
Lot 18—Hattie C. Yarwood	25'	173.65	17.36
Lot 17—Hattie C. Yarwood	25'	173.65	17.36
Lot 16—Clara E. Herbst	25'	173.65	17.36
Lot 15—Clara E. Herbst	25'	173.65	17.36
Lot 14—James F. Farries	25'	173.65	17.36
Lot 13—James F. Farries	25'	173.65	17.36
BLOCK 46			
Lot 24—Sina M. Bordner	25'	173.65	17.36
Lot 23—Sina M. Bordner	25'	173.65	17.36
Lot 22—Mary F. Campbell	25'	173.65	17.36
Lot 21—Mary F. Campbell	25'	173.65	17.36
Lot 20—Franklin Pierce	25'	173.65	17.36
Lot 19—Franklin Pierce	25'	173.65	17.36
Lot 18—Franklin Pierce	25'	173.65	17.36
Lot 17—Franklin Pierce	25'	173.65	17.36
Lot 16—Gertrude Livingstone	25'	173.65	17.36
Lot 15—Gertrude Livingstone	25'	173.65	17.36
Lot 14—F. N. & Amy H. Bennett	25'	173.65	17.36
Lot 13—F. N. & Amy H. Bennett	25'	173.65	17.36

(Continued on Page Seven)

Watkins Products
J. W. MEACIMER, Dealer
Kissimmee, Florida
Phone 100
East Vine Street
16-8tp

666
is a Prescription for
Colds, Grippe, Flu, Dengue, Bilious Fever and Malaria.
It kills the germs.

Tanlac Helped Me It Will Help You

After Suffering for 4 Years From Kidney Trouble, Indigestion and Run-Down Condition Caused by "Flu," Retired Farmer Regains Health and Strength.

Mr. F. W. Owens, a well-known Montgomery, Alabama, resident living at 813 Clay Street, says: "After years of despair, pain and worry caused by the 'flu' I regained good health, new strength and youthful energy . . . Thanks to Tanlac.

"Imagine not being able to eat without suffering from pains and the burning sensation of indigestion. That was my plight. And the poisons caused by sluggish liver sapped my strength, and wore me down to a shadow. I became nervous. I was always tired. Dizzy headaches became more frequent.

"In search of relief, I tried Tanlac. The results amazed me. I began to sleep better, eat my food with relish and without suffering from indigestion pains. I gained weight.

"Tanlac made a new man of me. I now enjoy robust health, sleep like a child. But I have not stopped taking Tanlac for it is the one remedy for continued good health, for keeping strong. No one troubled as I was can go wrong taking Tanlac."

Tanlac has helped thousands of men and women in the South. It is

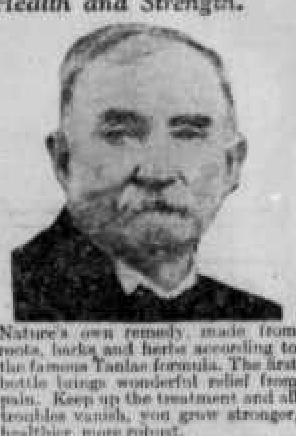

Nature's own remedy, made from roots, barks and herbs according to the famous Tanlac formula. The first bottle brings wonderful relief from pain. Keep up the treatment and all troubles vanish, you grow stronger, healthier, more robust.

Don't neglect your health, don't suffer from pain needlessly, begin taking this wonder tonic now. Ask your druggist for Tanlac—today! Over 40 million bottles sold.

RAGS WANTED
Clean Cotton Rags
No Wool Rags Wanted
PRESS DEPT.
ST. CLOUD TRIBUNE

LEGAL ADVERTISING

IN COURT OF COUNTY JUDGE, OSCEOLA COUNTY, STATE OF FLORIDA
Estate of Wm. Brace
By the Judge of Said Court.

Whereas, William Landis has applied to this Court for Letters of Administration on the estate of Wm. Brace, deceased, late of said County of Osceola:

These Are, Therefore, To cite and admonish all and singular the kindred and creditors of said deceased to be and appear before this Court on or before the 14th day of March, A. D. 1927, and file objections, if any they have, to the granting of Letters of Administration on said estate, otherwise the same will be granted to said William Landis, or to some other fit person or persons.

(SEAL)

WITNESS my name as County Judge of the County aforesaid this the 7th day of February, A. D. 1927.

J. W. OLIVER,
County Judge.

NOTICE OF SALE

Under and by virtue of an execution issued out of the County Court of Osceola County, Florida, and attested on the 12th day of November, 1926, wherein American Slicing Machine Co. is Plaintiff and Main Grocery & Market and H. O. Kanneel defendants, I have levied upon and have offered for sale in front of the Court House Door in Kissimmee, Florida, during the legal hours of sale on Monday the 7th day of March, 1927, the following described property, or so much thereof as will be necessary to satisfy the sum of $75.18 and cost of this proceeding, to-wit: One American Slicing Machine, No. 35962.

L. B. FARMER,
Sheriff of Osceola County, Florida.
Feb. 10-Mch. 3, 1927.—P. J.

BANKING DEPARTMENT
State of Florida,
Office of Comptroller,
Tallahassee.

WHEREAS, by satisfactory evidence presented to the undersigned it has been made to appear that a banking company under the name of The Citizens State Bank Bank located at Saint Cloud, Florida, and organized under the Laws of Florida, has complied with all the provisions required to be complied with by the Banking Laws of the State of Florida before a company shall be authorized to commence the business of Banking.

NOW, THEREFORE I, ERNEST AMOS, COMPTROLLER of the State of Florida, by virtue of the authority vested in me by Section 4131 of the Revised General Statutes of Florida, certify that the The Citizens State Bank of Saint Cloud in the County of Osceola and the State of Florida is authorized to commence the business of Banking under the name above given with a capital stock of Twenty thousand dollars.

(Seal) Given under my hand and seal of office, this First day of December, A. D. One Thousand Nine Hundred Twenty-six.

ERNEST AMOS,
Comptroller State of Florida.
Dec. 23, 1926, Feb. 17, 1927.

In Court of County Judge, Osceola County, State of Florida. In Re Estate of D. Edmund Swaby, Deceased. To all creditors, legatees, distributees, and all persons having claims or demands against said estate: You and each of you, are hereby notified and required to present any claims and demands which you, or either of you, may have against the estate of D. Edmund Swaby, deceased, late of Osceola County, Florida, to the Hon. J. W. Oliver, County Judge of Osceola County, at his office in the County Courthouse in Kissimmee, Osceola County, Florida, within twelve months from the date hereof.

Dated Jan. 10, A. D. 1927.

C. F. THRASHER,
Administrator of the Estate of D. Edmund Swaby, Deceased.
Jan. 13, April 7.—T.

GOITRE REMOVED

Florida Minister's Wife Saved An Operation, Wants Others to Know.

Mrs. F. N. Baker, Box 382, Palatka, Fla., says: "Feel I am doing real missionary work when I tell how my goitre was removed with Sorbol-Quadruple, a stainless liniment. My eyes, heart and nerves were in a bad condition. Felt no ill effects from the treatment. Glad to tell or write my experience."

Ask at leading druggists or write Sorbol Company, Mechanicsburg, Ohio. Locally at Roberson's Pharmacy.

LOOK
Time to Paint Up
Get the Best We Have It
Masury's Paint
John W. Masury & Sons
New York, Chicago, San Francisco
To Be Had of
John W. Masury
310 Florida Avenue

P. E. HALL
"Roof Generator"
Repairs Any Kind of Old Roof
Builds New Roofs
Paints All Roofs
P. E. HALL
The Roof "Doctor"

NOTICE TO LOT OWNERS

(Continued from Page Six)

Property	Owner	Feet Frontage	Total Assessment	Installment 30 year plan
BLOCK 71				
Lot 24	Gertrude F. & L. U. Zimmerman	25'	$73.63	$7.36
Lot 23	Gertrude F. & L. U. Zimmerman	25'	73.63	7.36
Lot 22	M. E. Low	25'	73.63	7.36
Lot 21	M. E. Low	25'	73.63	7.36
Lot 20	Dr. A. B. Sellards	25'	73.63	7.36
Lot 19	Ella M Cameron (Tax) J. B. Padgett (Fee)	25'	73.63	7.36
Lot 18	M. E. Low	25'	73.63	7.36
Lot 17	M. E. Low	25'	73.63	7.36
Lot 16	Little May Low	25'	73.63	7.36
Lot 15	Little May Low	25'	73.63	7.36
Lot 14	Little May Low	25'	73.63	7.36
Lot 13	Little May Low	25'	73.63	7.36

ASSESSMENT ROLL FOR IMPROVEMENTS ON CAROLINA AVENUE

From the north line of 10th Street to the south line of St. Cloud Boulevard. To be graded and paved, paving to be thirty feet wide with concrete, brick, asphalt or other permanent composition. Also curb and gutter for full length of paving; also storm sewer from the south line of the railroad property to the south line of St. Cloud Boulevard.

WEST SIDE

Description of Property	Owner	Frontage	Total Assessment	Annual Installment 30 year plan
Boulevard Lot 33	S. W. Porter	397.45'	$2978.53	$297.83
BLOCK 426				
Lot 1	Pearl Bird	50'	$96.75	$9.68
Lot 2	Pearl Bird	50'	96.75	9.68
Lot 3	W. W. Dosser	50'	96.75	9.68
Lot 4	Gertrude Zimmerman	50'	96.75	9.68
Lot 5	G. C. Hunter	50'	96.75	9.68
Lot 6	G. C. Hunter	50'	96.75	9.68
Lot 7	G. C. Hunter	50'	96.75	9.68
Lot 8	Henrietta Berry	50'	96.75	9.68
Lot 9	N 1-2 Henrietta Berry	25'	193.38	19.34
Lot 9	S 1-2 G. C. Hunter	25'	193.38	19.34
Lot 10	G. C. Hunter	50'	96.75	9.68
BLOCK 425				
Lot 1	Miss Engels	50'	96.75	9.68
Lot 2	Miss Engels	50'	96.75	9.68
Lot 3	T. G. Moore	50'	96.75	9.68
Lot 4	T. G. Moore	50'	96.75	9.68
Lot 5	G. C. Hunter	50'	96.75	9.68
Lot 6	G. C. Hunter	50'	96.75	9.68
Lot 7	G. C. Hunter	50'	96.75	9.68
Lot 8	G. C. Hunter	50'	96.75	9.68
Lot 9	G. C. Hunter	50'	96.75	9.68
Lot 10	G. C. Hunter	50'	96.75	9.68
BLOCK 360				
Lot 1	G. C. Hunter	50'	96.75	9.68
Lot 2	G. C. Hunter	50'	96.75	9.68
Lot 3	Elmer Ide	50'	96.75	9.68
Lot 4	Lois Brownell	50'	96.75	9.68
Lot 5	Estelle M. Kemerer	50'	96.75	9.68
Lot 6	Julia T. Anderson	50'	96.75	9.68
Lot 7	M. Cushman Griswold	50'	96.75	9.68
Lot 8	A. T. & Jacintha Anderson	50'	96.75	9.68
Lot 9	A. T. & Jacintha Anderson	50'	96.75	9.68
Lot 10	A. T. & Jacintha Anderson	50'	96.75	9.68
BLOCK 5				
Lot 1	George W. Anderson	25'	193.38	19.34
Lot 2	George W. Anderson	25'	193.38	19.34
Lot 3	Bert Atchison	25'	193.38	19.34
Lot 4	H. F. Zerrauer & A. J. Geiger	25'	193.38	19.34
Lot 5	H. F. Zerrauer & A. J. Geiger	25'	193.38	19.34
Lot 6	Hopkins Estate	25'	193.38	19.34
Lot 7	Nicholas Lester	25'	193.38	19.34
Lot 8	James Avedine	25'	193.38	19.34
Lot 9	Wilfred Head	25'	193.38	19.34
Lot 10	Wilfred Head	25'	193.38	19.34
Lot 11	Wilfred Head	25'	193.38	19.34
Lot 12	Wilfred Head	25'	193.38	19.34
BLOCK 34				
Lot 7	C. M. Reynolds	25'	193.38	19.34
Lot 8	C. M. Reynolds	25'	193.38	19.34
Lot 9	C. M. Reynolds	25'	193.38	19.34
Lot 3	C. M. Reynolds	25'	193.38	19.34
Lot 4	Clara L. Reynolds	25'	193.38	19.34
Lot 5	H. J. & Iva L. Ross	25'	193.38	19.34
Lot 6	H. J. & Iva L. Ross	25'	193.38	19.34
Lot 7	Homer Anderson	25'	193.38	19.34
Lot 8	Homer Anderson	25'	193.38	19.34
Lot 9	J. A. Hamlin	25'	193.38	19.34
Lot 10	J. A. Hamlin	25'	193.38	19.34
Lot 11	J. A. Hamlin	25'	193.38	19.34
Lot 12	J. A. Hamlin	25'	193.38	19.34
BLOCK 63				
Lot 1	Herbert H. Miller	25'	193.38	19.34
Lot 2	Herbert H. Miller	25'	193.38	19.34
Lot 3	B. T. Martin	25'	193.38	19.34
Lot 4	Mrs. A. E. Martin	25'	193.38	19.34
Lot 5	J. P. Blood	25'	193.38	19.34
Lot 6	J. P. Blood	25'	193.38	19.34
Lot 7	J. P. Blood	25'	193.38	19.34
Lot 8	J. P. Blood	25'	193.38	19.34
Lot 9	J. C. Miller Estate	25'	193.38	19.34
Lot 10	J. C. Miller Estate	25'	193.38	19.34
Lot 11	E. P. Fish	25'	193.38	19.34
Lot 12	E. P. Fish	25'	193.38	19.34
BLOCK 112				
Lot 1	C. O. Newton & wife	25'	193.38	19.34
Lot 2	C. C. Newton & wife	25'	193.38	19.34
Lot 3	C. C. Newton & wife	25'	193.38	19.34
Lot 4	C. C. Newton & wife	25'	193.38	19.34
Lot 5	Elias & L. Alice Roberts	25'	193.38	19.34
Lot 6	Elias & L. Alice Roberts	25'	193.38	19.34
Lot 7	Foster E. & Lucile Sampson	25'	193.38	19.34
Lot 8	Edward & Albertine Infield	25'	193.38	19.34
Lot 9	E. C. Campbell (Tax) Edward J. Infield (Fee)	25'	193.38	19.34
Lot 10	Lillian Knestand	75.10'	179.37	17.94
A. C. L. R. R. Right-of-Way		60'	464.10	46.41
BLOCK 121				
Lot 1	P. E. Morgan	72.03'	561.04	56.10
Lot 2	P. E. Morgan	25'	193.38	19.34
Lot 3	P. E. Morgan	25'	193.38	19.34
Lot 4	P. E. Morgan	25'	193.38	19.34
Lot 5	P. E. Morgan	25'	193.38	19.34
Lot 6	P. H. & Flora A. McCallum	25'	193.38	19.34
Lot 6	P. H. & Flora A. McCallum	25'	193.38	19.34
Lot 7	P. H. & Flora A. McCallum	25'	193.38	19.34

EAST SIDE

Boulevard Lot 32	John K. Wood	307.77'	$2380.60	$238.06
BLOCK 476				
Lot 2	G. C. Hunter	50'	232.49	23.24
BLOCK 425				
Lot 20	Harriett Goff	50'	386.75	38.68
Lot 19	Harriett Goff	50'	386.75	38.68
Lot 18	Lena M. Sargent, Bessie J. Goodrich, Usina L. Winslow	50'	386.75	38.68
Lot 17	Usina L. Winslow	50'	386.75	38.68
Lot 16	G. C. Hunter	50'	386.75	38.68
Lot 15	G. C. Hunter	50'	386.75	38.68
Lot 14	G. C. Hunter	50'	386.75	38.68
Lot 13	G. C. Hunter	50'	386.75	38.68
Lot 12	G. C. Hunter	50'	386.75	38.68
Lot 11	G. C. Hunter	50'	386.75	38.68
BLOCK 436				
Lot 20	G. C. Hunter	50'	386.75	38.68
Lot 19	G. C. Hunter	50'	386.75	38.68
Lot 18	G. C. Hunter	50'	386.75	38.68
Lot 17	G. C. Hunter	50'	386.75	38.68
Lot 16	G. C. Hunter	50'	386.75	38.68
Lot 15	G. C. Hunter	50'	386.75	38.68
Lot 14	G. C. Hunter	50'	386.75	38.68
Lot 13	G. C. Hunter	50'	386.75	38.68
Lot 12	G. C. Hunter	50'	386.75	38.68
Lot 11	G. C. Hunter	50'	386.75	38.68
BLOCK 365				
Lot 20	G. C. Hunter	50'	386.75	38.68
Lot 19	G. C. Hunter	50'	386.75	38.68
Lot 18	G. C. Hunter	50'	386.75	38.68
Lot 17	G. C. Hunter	50'	386.75	38.68
Lot 16	G. C. Hunter	50'	386.75	38.68
Lot 15	G. C. Hunter	50'	386.75	38.68
Lot 14	G. C. Hunter	50'	386.75	38.68
Lot 13	G. C. Hunter	50'	386.75	38.68
Lot 12	G. C. Hunter	50'	386.75	38.68
Lot 11	G. C. Hunter	50'	386.75	38.68
BLOCK 4				
Lot 24	F. N. & Amy H. Bennett	25'	193.38	19.34
Lot 23	F. N. & Amy H. Bennett	25'	193.38	19.34
Lot 22	F. N. & Amy H. Bennett	25'	193.38	19.34
Lot 21	Mrs. Lucy Swift (Tax) Alfred Hoyt (Fee)	25'	193.38	19.34
Lot 20	Mrs. Lucy Swift (Tax) Alfred Hoyt (Fee)	25'	193.38	19.34
Lot 19	F. S. Ledbetter, Jr., (Tax) Emma H. Stebbens (Fee)	25'	193.38	19.34
Lot 18	F. S. Ledbetter, Jr., (Tax) Alfred Hoyt (Fee)	25'	193.38	19.34
Lot 17	Seminole Land & Inv. Co.	25'	193.38	19.34
Lot 16	Sarah E. Hargrave	25'	193.38	19.34
Lot 15	Sarah E. Hargrave	25'	193.38	19.34
Lot 14	Mary J. Ransdell	25'	193.38	19.34
Lot 13	Mary J. Ransdell (Tax) John A. Harnath (Fee)	25'	193.38	19.34
BLOCK 35				
Lot 24	Silas Cooke	25'	193.38	19.34
Lot 23	Silas Cooke	25'	193.38	19.34
Lot 22	J. C. & Ada E. Green	25'	193.38	19.34
Lot 21	J. C. & Ada E. Green	25'	193.38	19.34
Lot 20	Isabel W. Kinnear	25'	193.38	19.34
Lot 19	Lily B. & H. Grace Kinnear	25'	193.38	19.34
Lot 18	J. E. Stewart	25'	193.38	19.34
Lot 17	Agnes Maude Matthews	25'	193.38	19.34
Lot 16	Agnes Maude Matthews	25'	193.38	19.34
Lot 15	Agnes Maude Matthews	25'	193.38	19.34
Lot 14	Agnes Maude Matthews	25'	193.38	19.34
Lot 13	Agnes Maude Matthews	25'	193.38	19.34
BLOCK 62				
Lot 24	E. D. Ward	25'	193.38	19.34
Lot 23	G. H. Clark	25'	193.38	19.34
Lot 22	Flora M. Clark	25'	193.38	19.34
Lot 21	Peter & Adella Keenan	25'	193.38	19.34

(Continued on Following Column)

LEGAL ADVERTISING

RESOLUTION DETERMINING AND DECLARING CERTAIN PUBLIC IMPROVEMENTS TO BE MADE ON NEW YORK AVENUE, CAROLINA AVENUE, AND LAKE SHORE BOULEVARD, AND PROVIDING FOR THE PAYMENT OF THE EXPENSE THEREOF BY SPECIAL ASSESSMENT AGAINST THE ABUTTING LAND OWNERS.

WHEREAS, the governing authority of the City of St. Cloud, Florida, has determined to make certain public improvements, on the following streets:

(a) New York Avenue, from the north line of 8th street to the south line of St. Cloud Boulevard — grading and paving. Paving to be of suitable material, either concrete, brick, asphalt or other permanent composition. Also curb, gutter and storm sewer from 7th street to St. Cloud Boulevard. Paving to include resaying of surface, where possible, from the north line of 8th street to the south line of 6th street. Grading and paving to be thirty feet wide;

(b) Carolina Avenue, from the north line of 10th street to the south line of St. Cloud Boulevard — grading and paving. Paving to be of suitable material, either concrete, brick, asphalt or other permanent composition. Also proper curb, gutter, and in addition, storm sewer to be laid from the south line of the railroad property to the south line of St. Cloud Boulevard. Grading and paving to be thirty feet wide;

(c) Lake Shore Boulevard, from the west line of Massachusetts Avenue to the east line of Mississippi Avenue—grading, filling and paving. Paving to be of suitable material, either concrete, brick, asphalt or other permanent composition. Also curb to be included. Paving to be thirty feet wide, the south line of paving to begin thirty feet from and to run parallel to the north line of the lots south of and contiguous on said boulevard; and

WHEREAS, the plans, specifications and estimates with reference to the said proposed improvements are now on file with the City Manager of the City of St. Cloud, Florida, having been filed with said City Manager on the 5th day of February, A. D. 1927; and

WHEREAS, it appears from the said plans, specifications and estimates that the whole estimated cost of said improvements as to each of said streets, respectively, is as follows:

(a) Estimated cost of improvements as to New York Avenue, $33,905.16;

(b) Estimated cost of improvements as to Carolina Avenue, $30,330.78;

(c) Estimated cost of improvements as to Lake Shore Boulevard, $86,121.86; and

WHEREAS, said governing authority of the City of St. Cloud, Florida, has determined to defray the whole of the expense of such public improvements by special assessment upon all lots and lands adjoining and contiguous, or bounding and abutting upon such proposed improvements;

NOW, THEREFORE, BE IT RESOLVED BY THE SAID CITY COMMISSION OF THE CITY OF ST. CLOUD, FLORIDA, that the governing authority of the said City of St. Cloud, Florida, determines and declares that said three streets shall severally be improved as hereinbefore in this resolution set out, and that the total estimated cost of each of said proposed improvements is as hereinbefore in this resolution set out, and that the expense of said improvements shall be defrayed by special assessment as herein more specifically set out in this resolution.

BE IT FURTHER RESOLVED BY THE CITY COMMISSION OF THE CITY OF ST. CLOUD, FLORIDA, that said City Commission determines and declares that the lots and lands adjoining and contiguous, or bounding and abutting upon the proposed improvements to New York Avenue and Carolina Avenue and Lake Shore Boulevard are severally deemed to be specially benefited by said improvements to the extent of the whole expense thereof.

BE IT FURTHER RESOLVED BY THE CITY COMMISSION OF THE CITY OF ST. CLOUD, FLORIDA, that the expense of the said improvements shall be charged against all the said lots and lands adjoining and contiguous, or bounding and abutting upon such proposed improvements, in proportion to the benefits to be derived therefrom, as herein determined and that the said City Commission of the City of St. Cloud, Florida, determines and declares that said lots and lands will be specially benefited in the same ratio to the whole cost of said proposed improvements as the foot frontage of the said respective lots and lands upon the said portions of the streets improved, to-wit, New York Avenue, Carolina Avenue, and Lake Shore Boulevard, bears to the whole frontage of the specific proposed improvement, and that the said City Commission of the City of St. Cloud, Florida now determines that the said special benefits shall be prorated in accordance with the front footage as aforesaid and in proportion to the special benefits as aforesaid.

BE IT FURTHER RESOLVED BY THE CITY COMMISSION OF THE CITY OF ST. CLOUD, FLORIDA, that an assessment roll shall be forthwith made by the City Manager of the City of St. Cloud, Florida in accordance with the method of assessment provided for in this resolution, and that such assessment roll shall be completed and filed with the City Commission aforesaid as promptly as possible, said assessment roll to show the amounts assessed against each lot of land on the basis above determined, and a description of the lands assessed and the number of annual installments into which the assessment is divided.

BE IT FURTHER RESOLVED BY THE CITY COMMISSION OF THE CITY OF ST. CLOUD, FLORIDA, that upon the equalization and adjustment of said assessments after the publication of the assessment roll as provided for by law, said assessments shall stand confirmed and be and remain legal, valid and binding liens upon the property against which such assessments are made until paid, in accordance with the provisions of Chapter 9200 Acts of A. D. 1923 under which said assessments are levied.

BE IT FURTHER RESOLVED BY THE CITY COMMISSION OF THE CITY OF ST. CLOUD, FLORIDA, that upon the confirmation of the said assessments they shall become forthwith payable and may thereafter be paid in full at any time, with interest at the legal rate to the date of payment from the date of the confirmation of said assessment, but that the same shall be absolutely payable in ten equal annual installments, with accrued interest on all deferred payments, unless paid within thirty days after said assessments shall stand approved and confirmed, said annual installments to be payable February 25th of each year, beginning February 25th, A. D. 1928.

BE IT FURTHER RESOLVED BY THE CITY COMMISSION OF THE CITY OF ST. CLOUD, FLORIDA, that the City Manager of said City of St. Cloud, Florida, shall cause this resolution to be published one time in the St. Cloud Tribune, a newspaper of general circulation in the City of St. Cloud, Florida.

(Signed) G. C. OUTLAW,
Mayor Commissioner

ATTEST:
(Signed) GEORGE M. MITCHELL,
City Manager.

St. Cloud, Florida, February 7, 1927.

NOTICE TO BIDDERS

St. Cloud, Florida,
February 8, 1927

NOTICE IS HEREBY GIVEN that the City of St. Cloud, Florida, will receive bids up until 2:00 o'clock P. M. of March 2nd, 1927, for the purchase of an issue of bonds of the said City of St. Cloud in the aggregate par value $120,000.00. These bonds are issued pursuant to the provisions of Chapter 9200, Acts of 1923, and in connection with certain street improvements on New York Avenue, from the north line of 8th street to the south line of St. Cloud Boulevard; on Carolina Avenue, from the north line of 10th Street to the south line of St. Cloud Boulevard, and on Lake Shore Boulevard, from the west line of Massachusetts Avenue to the east line of Mississippi Avenue. These bonds are the general obligation of the City of St. Cloud and are secured by special assessments for the full amount of the estimated cost of the street improvements aforesaid. These bonds are issued for less than seventy per cent of the said estimated cost. These bonds will be in the denomination of $500.00 dated February 1, 1927, and bearing interest from said date at the rate of six per cent per annum, interest payable semi-annually on the first day of February and August of each year, beginning August 1, 1927. The bonds will be issued after the equalization of the assessment by which they are protected and after the letting of the contract for the street improvements as to which they are issued. These bonds will be validated by the City. All bids must be sealed and carry the name and address of the bidder and be accompanied by a certified check for five per cent of the amount bid. Bids shall be sealed and in writing and filed with the City Manager of the City of St. Cloud, Florida, within the time fixed.

The City Commission reserves the right to reject any and all bids. In the case of the successful bidder the certified check deposited will be cashed and held by the City as a guarantee of the faithful and prompt compliance of the successful bidder with his bid. In the case of the unsuccessful bidders the certified checks will be returned upon acceptance of the successful bid.

GEORGE M. MITCHELL,
City Manager,
City of St. Cloud, Florida.

25-3t

NOTICE TO CONTRACTORS

All contractors and bidders interested in the matter of furnishing materials or performing work in connection with proposed improvements in St. Cloud, Florida, on New York Avenue, from the north line of 8th street to the south line of St. Cloud Boulevard; on Carolina Avenue from the north line of 10th Street to the south line of St. Cloud Boulevard; on Carolina Avenue from the north line of lock Street to the south line of St. Cloud Boulevard, and on Lake Shore Boulevard, from the west line of Massachusetts Avenue to the east line of Mississippi Avenue, take notice that the City Commission of the City of St. Cloud, Florida will receive sealed bids up to 2:00 P. M. on February 28th, 1927, for improvements consisting of grading, paving, curbing and storm sewers. Plans and specifications may be obtained from the City's Engineer. All bids must be accompanied by bidder's bond satisfactory to the City for five per cent of the amount of the bid or certified check for said amount. City reserves the right to reject any or all bids. Bids may be submitted for all or any part of the proposed work. Successful bidder or bidders must enter into contract covering said work satisfactory to the City and give bond satisfactory to the City to complete work in accordance with contract, said bond to be filed within ten days after awarding of bid.

In case any bidder to whom an award has been made shall not enter into contract and file bond within ten days after award, his bid may be canceled and a new award made, either on basis of bids previously submitted or on new advertisement. Any bidder failing to make contract and bond within the time stated will forfeit the amount of his bidder's bond or certified check as liquidated damages.

By order of City Commission of St. Cloud, Florida, this 8th day of February, A. D. 1927.

GEORGE M. MITCHELL,
City Manager.

L. E. TRUCKLE,
City Engineer,
St. Cloud, Florida.

25-2t

NOTICE OF FINAL DISCHARGE

In the Court of County Judge, State of Florida, Osceola County, in the Estate of S. C. Meyers, deceased. Notice is Hereby Given, to all whom it may concern, that on the 1st day of March, A. D. 1927, I shall apply to the Honorable J. W. Oliver, Judge of said Court, as Judge of Probate, for a final discharge as Administrator of the estate of S. C. Meyers, deceased, and that at the same time I will present my final accounts as Administrator of said estate and ask for their approval.

Dated Dec. 29, A. D. 1926.

H. W. EGLINY,
Administrator.

Dec. 30, 1926, Feb. 24, 1927.

CARD OF THANKS

Mrs. Jacob H. VanMater and Mrs. Donald M. Lefferts desire to thank you for the kind expression of sympathy in the loss of their mother.

NOTICE TO LOT OWNERS

(Continued from Preceding Column)

Property	Owner	Frontage	Total Assessment	Annual Installment 30 year plan
Lot 20	H. H. Boughman	25'	193.38	19.34
Lot 19	Lydia Davis	25'	193.38	19.34
Lot 18	Alice Deneen, Admrx.	25'	193.38	19.34
Lot 17	Alice Deneen, Admrx.	25'	193.38	19.34
Lot 16	Nat S. Moses	25'	193.38	19.34
Lot 15	Nat S. Moses	25'		
Lot 14	S. M. Hamilton (Tax) Seminole Land & Inv. Co. (Fee)	25'	193.38	19.34
Lot 13	S. M. Hamilton (Tax) Lucy Elmore (Fee)	25'	193.38	19.34
BLOCK 113				
Lot 20	Hopkins Estate	25'	193.38	19.34
Lot 19	Grant Harvey	25'	193.38	19.34
Lot 18	G. F. Armstrong	25'	193.38	19.34
Lot 17	G. F. Armstrong	25'	193.38	19.34
Lot 16	W. G. Wood	25'	193.38	19.34
Lot 15	W. G. Wood	25'	193.38	19.34
Lot 14	W. G. Wood	25'	193.38	19.34
Lot 13	W. G. Wood	25'	193.38	19.34
Lot 12	Willis Rogers	25'	193.38	19.34
Lot 11	Willis Rogers	22.54'	174.67	17.47
A. C. L. R. R. Right-of-Way		60'	464.10	46.41
BLOCK 120				
Lot 14	P. E. Morgan	72.96'	564.35	56.44
Lot 13	P. E. Morgan	25'	193.38	19.34
Lot 12	P. E. Morgan	25'	193.38	19.34
Lot 11	P. E. Morgan	25'	193.38	19.34
Lot 10	Fred W. Duffy	25'	193.38	19.34
Lot 9	Fred W. Duffy	25'	193.38	19.34
Lot 8	Fred W. Duffy	25'	193.38	19.34

The Super-Six Principle also revealed in the

ESSEX *Super*-SIX

An outstanding characteristic of the Essex Super-Six is the complete absence of labor with which it performs every requirement.

And, so, in all it does, whether spurting at top speed, or doing a comfortable fifty miles an hour all day long, you can realize its silky super-performance, only by the way you distance others.

4 PASSENGER SPEEDSTER $756 · COACH $735 · COUPE $735 · SEDAN $785
All prices f. o. b. Detroit, plus war excise tax

Engineered to lowest maintenance and operation costs

STALNAKER HUDSON-ESSEX CO.
KISSIMMEE, FLORIDA

(146)

GENERAL INSURANCE

Fire, Automobile, Plate Glass, Accident, Surety Bonds—
Anything in the insurance line.
Information on rates cheerfully furnished.

The Oldest Agency in the City

S. W. PORTER
REAL ESTATE & INSURANCE
NOTARY PUBLIC
PORTER BUILDING PENNSYLVANIA AVENUE

A sure bait for Big Marks!

THE chances are, everything else being equal, that the neatly typewritten report or thesis will be marked higher than hand-written work. The profs, like every one else, appreciate clearly legible work, and unconsciously it creates a better impression.

The Remington Portable is always ready to help you get the best marks you can. It is the simplest, fastest, and easiest to operate of all portables. Weighs but 8½ pounds, net, and the carrying case is only 4 inches high, so that the machine can be put away in a drawer when not in use. All these features *plus the four-row standard keyboard.*

The Recognized Leader in Sales and Popularity

Terms as low as $10 down and $5 monthly

Remington Portable

ST. CLOUD TRIBUNE COMPANY
Office Supply Department
ST. CLOUD, FLORIDA

ST. CLOUDLETS

Mrs. Donald Lefferts, who has been visiting her sister, Mrs. J. B. Van Mater left Friday for her home in Rutherford, N. J.

Word just received that Mrs. Edith Dean, daughter of Mrs. Betta Williams, of Sumner, Ill., died this morning at 9 o'clock.

Mrs. Grace Wertenberger, Mr. and Mrs. Will Thompson, of Alliance, Ohio, are calling on the Nevilles and Mrs. L. G. Keling, of this city. They are motoring through to Miami.

Mrs. Reid, Walford, of Baldwin, N. Y., Long Island, and Mrs. E. J. Hopkins, of Rockville Center, Long Island, N. Y., are here for the remainder of the season.

Mr. and Mrs. Frank Brogran, of Loraine, Ohio, who have been visiting here and also Mrs. Mary Little have returned home.

Mrs. C. M. Shriner, of Scranton, Pa., and Mrs. Frank A. Newell, of Boston, are winter guests of Mr. and Mrs. A. E. Garrison on North Michigan avenue.

Mr. and Mrs. Ralph Ehler, of Dayton, Ohio, were the week-end guests of her cousin, W. C. McMurray and wife of North Ohio avenue. Mr. and Mrs. Ehler have been in Florida for some months. He is installing the electrical light on bridges in different parts of the state.

Mr. and Mrs. S. W. Lackey and niece, Mrs. E. T. Horlock, and Mr. and Mrs. Roy S. Lackey motored to Avon Park Tuesday of last week to visit with friends.

MICHIGAN ASSOCIATION

A very enjoyable meeting of the Michigan Association was held on February 3rd, 1927, at the Club House. After a very fine picnic dinner the meeting was called to order by the president, Mr. D. L. Smith, at 2:00 o'clock.

America was sung by all; invocation by the chaplain, Mr. Gosley; minutes of the previous meeting were read by the secretary and approved.

The president brought up the subject of having the program enlivened by having a debate. A vote was taken and lost. It was voted to have a stunt meeting. So come prepared to do a stunt at the next meeting.

The program committee will select those who will do something on a stunt.

Mrs. Abbott, chairman of the program committee, then gave us a fine program.

Mrs. Gertrude Hennessey, granddaughter of Mrs. Riley, and her friend, Mrs. Gillbauer of Detroit, were introduced by Mrs. Riley. These ladies and their husbands came through the flood at Knoxville, Tenn.

Mr. Hall announced the Lincoln meeting at the Club House February 12th.

Reading, Miss Brewer.

Reading, Mrs. Ballard, Michigan Was 90 Years Old.

Reading, Mrs. Boggs, I Wish I Had Some One to Love Me.

Talk by Mrs. Floyd of Grand Rapids.

Recitation, Mrs. Sims.

The president gave us a little talk on the future of Florida, closing with a few lines telling how loyal he is to his home state.

Here's to good old Michigan,
The fairest of them all,
With its placid lakes her grassy hills,
Her trees so straight and tall,
From the rock bound coast of Maine,
To California's Golden Gate,
She's the brightest gem that sparkles
In the cluster of the states.

This is Mr. Smith's first winter.

Treasurer reported $12.10 on hand.

The next meeting will be in the afternoon.

Adjourned to meet the first Wednesday in March.

FRANCIS R. RILEY,
Secretary.

THE INTERSTATE ASSOCIATION

The Interstate Association met in the Tourist Club House, Tuesday afternoon, February 8 at 2:30 o'clock. Meeting was called to order by the President Mrs. Nettie Clark.

The count of members present by states provided a very interesting result. Members present from New York 25, Pennsylvania 20, New Jersey 2, Maryland 1, Tennessee 11, West Virginia 1, and Kentucky 2, other states 58. Total 119.

A short business session followed the opening of the meeting. At this a basket picnic was arranged for the second Tuesday in March. Mr. Lathrop announced the program for Lincoln's birthday which will be held at the Club House Saturday, February 12.

A program followed after the regular order of business was disposed of.

Then followed the afternoon's program. Helen Ellis, chairman.

Reading—"Ma and the Auto" by Miss Nordyke.

Solo—"Sing me to sleep" by Mrs. Kenerd.

Reading—"The Old Fashioned Pair" by Miss Kinman.

Solo—"Do you ever sit and dream?" by Mrs. Day; encore "A wise old owl."

Reading—Mrs. Caudell's Lecture on Shirt Buttons, by Mrs. Ash.

Quintette—"Hail Smiling Morn" by Mrs. Day, Mrs. Brown, Miss Ewing, Messrs Russell and Shore; encore, "Come Where the Wild Flowers Bloom."

Poem—Washington, written by Mrs. Annabell; pen name, Ruth Raymond and read by Mr. Shore.

Solo—"Phebe's Song" by Mrs. Idelbolm; encore, "Silent as night."

Solo—"Spring and Fall" by Mrs. Tarbox.

Duet, "Juanita," by Mrs. Whitford and Mrs. D. R. Wilson.

Citizens Realty Company

OFFERS THIS WEEK

6-Room House, furnished, electric light. Garage. All kinds of fruit. Corner lot 50x150 and a good auto for ONLY $1800

Cottage, partly furnished on lot 50x150. Plenty fruit. ONLY $700

Home on Massachusetts avenue near 13th street for ONLY $2000

No Trouble to Show Property

Citizens Realty Co.
New York Avenue

The Rexall Store

Luscious Cherries

MAXINE CHOCOLATE COVERED CHERRIES

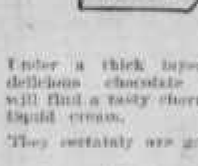

Under a thick layer of delicious chocolate you will find a tasty cherry in liquid cream.

They certainly are good!

49c
One Pound Box

Edwards' Pharmacy
The Rexall Store
St. Cloud, Florida

There are

Four Essential Points

you should observe in the selection of frame for your glasses.

They should:

Fit well

Look well

Be adapted to the use they are being put to

Feel comfortable.

Your optometrist who is working at this job all the time can give you valuable hints along these lines. Ask him.

F. R. Seymour
Registered Optometrist

BUILD WITH OUR LUMBER

Bring your building plans and specifications to our office and we will give you a carefully prepared estimate on your lumber requirements that is bound to interest you. The lumber you will get from us will be sound and well seasoned. It will come up to every specification, and the figures we give you will be equally attractive.

HOLLINGSWORTH & GESSFORD
Phone 42.
St. Cloud, Florida

The Penslar
ONE CENT SALE
1¢ 1¢

Thursday, Friday and Saturday

Colonial Club
BAY RUM
(IMPORTED)
Highest quality St. Thomas Bay Rum. For use after shaving and general toilet purposes. Eight ounce bottles.
Regular price 1 bottle 50c.
This Sale 2 bottles 51c

Penslar
American Mineral Oil
A heavy pure mineral oil used for chronic constipation.
Regular Price 1 bottle $1.00
This Sale 2 Bottles $1.01

Penslar Household Drugs

.15	Soda Bicarbonate	2 for .16
.20	Boric Acid	2 for .21
.60	Cascara Arom. 4 oz.	2 for .61
.15	Rochelle Salts	2 for .16
.25	Spirit Camphor	2 for .26
.25	Tincture Iodine	2 for .26
.30	Witch Hazel	2 for .31

Penslar Toilet Goods

.50	Cocoa Butter Cold Cream	2 for .51
.50	After Shaving Lotion	2 for .51
.50	Penslar Cold Cream Jars	2 for .51
.25	Glycerine & Rose Water	2 for .26
.75	Lilac Vegetal	2 for .76

Penslar
Quinine Hair Tonic
A fragrant quinine hair tonic keeps the hair and scalp in a healthy condition.
Regular Price 1 bottle $1.00
This Sale 2 bottles 1.01

Penslar
Camphor Ice Lotion
A greaseless liquid cream containing the healing and soothing properties of camphor ice. For rough skin, sunburn, windburn, after shaving, etc.
Regular Price 1 bottle 50c
This Sale 2 bottles 51c

Garden Court
FACE POWDER

Perfumed with the fragrance of 33 flowers. Smooth, clinging, invisible. A powder of the softest texture.
Regular price 1 box 50c.
This Sale 2 boxes 51c

Garden Court
COLD CREAM

An excellent cleansing cream perfumed with the fragrance of 32 flowers. Packed in artistic jars.
Regular Price 1 jar 50c.
This Sale 2 for 51c

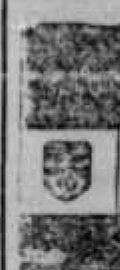

Penslar
Castor Oil
A highly refined product from which the disagreeable odor and taste of castor oil has been removed.
Regular price 1 bottle 25c.
This Sale 2 bottles 26c

Penslar
Alcolin
(Rubbing Alcohol)
Useful for relieving soreness, sprains, stiffness, bruises, etc.
16 ounce bottles.
Regular price 1 bottle 75c
This Sale 2 bottles 76c

Penslar
POUND PAPER
Full pound 72 sheets of crushed bond finish large size pound paper.
An excellent value.
Regular Price 60c
This Sale 2 for 61c

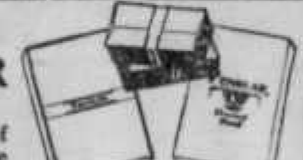

Penslar Envelopes
Large crushed bond envelopes to match Penslar Pound Paper
Regular price 1 package 20c This Sale 2 for 21c

MAG-LAC TOOTH BRUSH

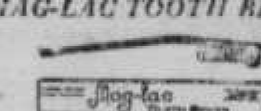

A scientific brush made from pure clean bristles. Each packed in a sanitary box.
Regular Price 1 Brush 50c
This Sale 2 brushes 51c

Penslar
Epsom Salt
A very high grade product, free from impurities. Eight ounce cartons.
Regular price 1 carton 15c.
This Sale 2 cartons 16c

Garden Court Double Combination Cream
An all purpose cream, neither greasy or greaseless. It is an excellent skin food, powder base and cleanser.
Regular price 1 Jar 50c.
This Sale 2 Jars 51c

Penslar
Vanishing Cream
A greaseless skin cream and powder base.
Regular price 1 Jar 50c.
This Sale 2 Jars 51c

Penslar
Remedies

$1.00	Beef, Iron & Wine	2 for $1.01
.25	Castor Oil Aromatic	2 for .26
.25	Cold Breakers Laxative	2 for .26
.50	Dyspepsia Tablets	2 for .51
.50	Milk of Magnesia (large)	2 for .51
.20	Soda Mint Tablets	2 for .21
.25	Cascara Hinkle Tablets 100s	2 for .26
.40	Cascara Tablets 5 grain	2 for .41

ROBERSON'S PHARMACY
SAINT CLOUD, -:- -:- FLORIDA

REMOVAL SALE

We have orders to move out.
Maybe out of town and maybe not.
We have slashed prices on everything.
Many things away below cost, in order to turn everything into cash.
Even the Cash Register is for sale.
Men's Overcoat, Summer and Winter Clothing, Hats, Caps, Shirts, Underwear, Pajamas, Hosiery, Work Clothes, Everything in Men's Wear, shoes and Hosiery for Women and Children.
Now is the time to pick up some real bargains.
Lots of New Spring Goods has arrived and are all on sale.

McCAULEY'S SHOE STORE
KISSIMMEE, FLA.

Notice!

I will be in St. Cloud until March 8th to take orders for Men's Tailor-Made Suits at Wholesale prices. If interested call at Eleventh and Pennsylvania or drop me a card and I will call and show you how you can save money.

JOHN COLE
Box 1169 St. Cloud.
25-1tp

IN Circuit Court for the Seventeenth Judicial Circuit of the State of Florida in and for Osceola County. In Chancery. [illegible] A. Winch complainant, versus Eleanor H. Winch defendant. Divorce. Order of Publication: THE STATE OF FLORIDA TO Eleanor H. Winch, whose last known residence and address was Tucson, Arizona, care General Delivery. YOU ARE HEREBY COMMANDED TO APPEAR in the above entitled cause on the 14th day of March, A. D. 1927.

WITNESS the Honorable Frank A. Smith Judge of the above Court, and my name as Clerk thereof, and the seal of said Court at Kissimmee, Osceola County, Florida, on this the 8th day of February, A. D. 1927.

(Circuit Court Seal)

J. L. OVERSTREET,
Clerk Circuit Court,
Osceola County, Fla.

Pat Johnston, Kissimmee Fla.,
Counsel for Complainant.
Feb. 10-March 10—D. J.

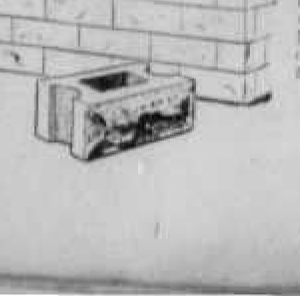

A HAPPY NEW YEAR

Will naturally follow the erection of a home built of concrete blocks, the new handsome and durable substitute for brick and ordinary stone. These are scientifically made in uniform shapes and sizes, and are easily handled, laid and fitted without breaking or cutting. They are both damp and fire-proof.

JAS. W. SAGE
DUSTILE